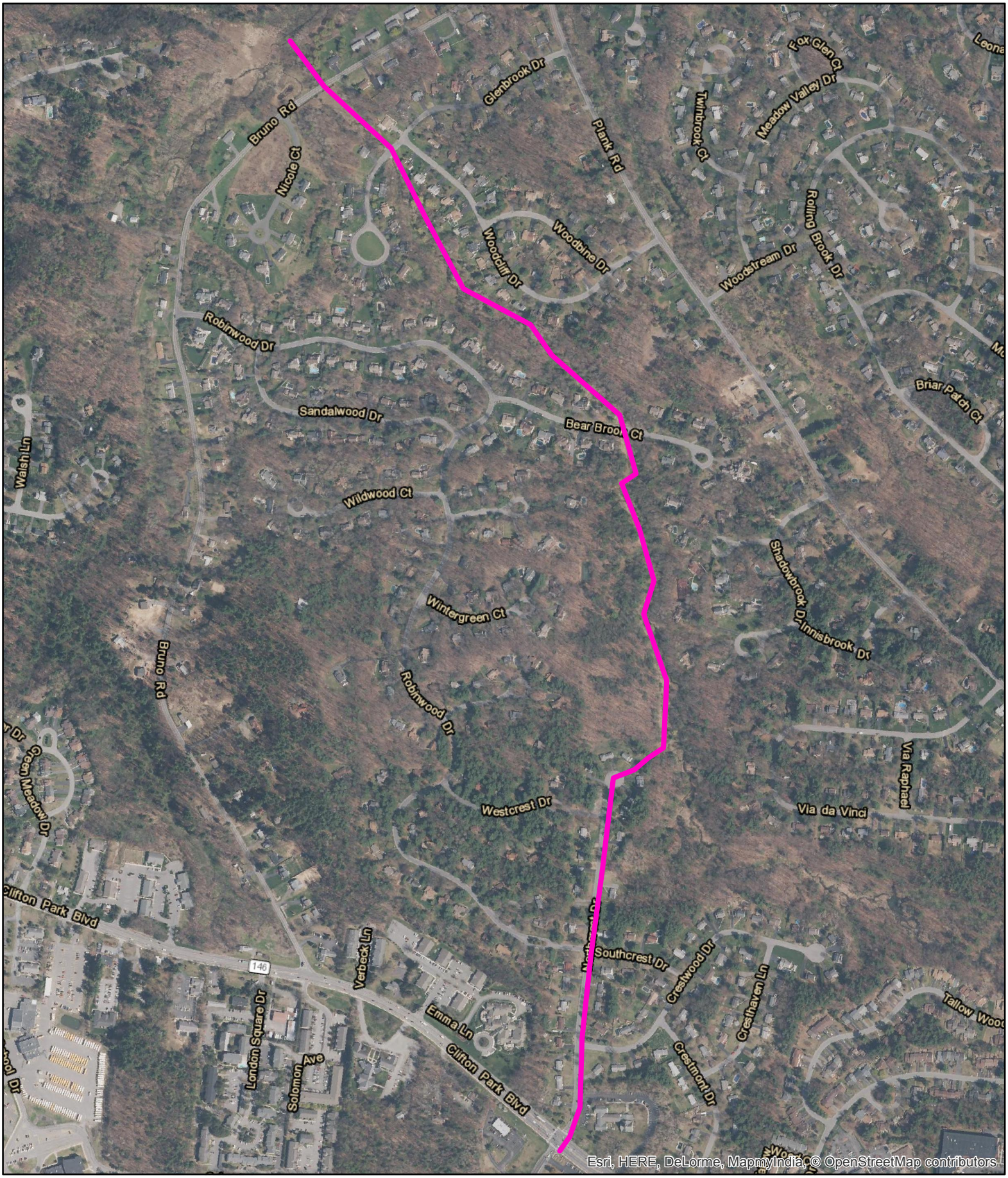

PROPOSED CLIFTON PARK TRUNK SEWER REHABILITATION LOCATION

N

Legend

County Gravity Sewer Line