

Full Environmental Assessment Form
Part 1 - Project and Setting

Instructions for Completing Part 1

Part 1 is to be completed by the applicant or project sponsor. Responses become part of the application for approval or funding, are subject to public review, and may be subject to further verification.

Complete Part 1 based on information currently available. If additional research or investigation would be needed to fully respond to any item, please answer as thoroughly as possible based on current information; indicate whether missing information does not exist, or is not reasonably available to the sponsor; and, when possible, generally describe work or studies which would be necessary to update or fully develop that information.

Applicants/sponsors must complete all items in Sections A & B. In Sections C, D & E, most items contain an initial question that must be answered either “Yes” or “No”. If the answer to the initial question is “Yes”, complete the sub-questions that follow. If the answer to the initial question is “No”, proceed to the next question. Section F allows the project sponsor to identify and attach any additional information. Section G requires the name and signature of the applicant or project sponsor to verify that the information contained in Part 1 is accurate and complete.

A. Project and Applicant/Sponsor Information.

Name of Action or Project: Saratoga County Sewer District - Biosolids Management Facility		
Project Location (describe, and attach a general location map): 1002 Hudson River Rd, Mechanicville, NY 12118		
Brief Description of Proposed Action (include purpose or need): The proposed project will involve the production of Class A or B biosolids to reduce the volume and mass and provide additional disposal options for the Saratoga County Sewer District No. 1 (SCSD). The process generally consists of sludge thickening and anaerobic digestion followed by dewatering and a thermal dryer, where biosolids will be disposed of by a third-party hauler. The digestion facility would consist of two anaerobic digesters, a mechanical building house equipment. Digested sludge would flow by gravity to a secondary sludge holding tank. Digested sludge would be pumped from the secondary sludge holding tank to the existing dewatering process in the solids disposal building, where it would be pressed into cake and conveyed to the thermal drying system. The thermal dryer system would fit within the footprint of the existing incinerator area (to be decommissioned and demolished) in the solids disposal building with minor building modifications. Dried sludge would be conveyed by pneumatic discharge to a storage silo for offloading to trucks. The biogas produced by the anaerobic digesters will be treated to create renewable natural gas (RNG) and injected in the natural gas pipeline. The SCSD currently spends \$2.8M to haul unstabilized biosolids from the wastewater treatment plant. These improvements will reduce the projected costs for SCSD, create a Class A biosolids that can be land applied and biogas to produce RNG offsetting greenhouse gases.		
Name of Applicant/Sponsor: Saratoga County (Theodore T. Kusnier, Jr. - Chairman County Board of Supervisors)		Telephone: 518-884-4742
Address: 40 McMaster Street		E-Mail: moreausuper@townofmoreau.org
City/PO: Ballston Spa	State: NY	Zip Code: 12020
Project Contact (if not same as sponsor; give name and title/role): Dan Rourke - Executive Director SCSD No 1		Telephone: 518-664-7396
Address: 1002 Hudson River Rd. P.O. Box 550		E-Mail: DRourke@saratogacountyny.gov
City/PO: Mechanicville	State: NY	Zip Code: 12118
Property Owner (if not same as sponsor): Saratoga County Sewer District 1		Telephone:
Address: 1002 Hudson River Rd. P.O. Box 550		E-Mail:
City/PO: Mechanicville	State: NY	Zip Code: 12118

B. Government Approvals

B. Government Approvals, Funding, or Sponsorship. ("Funding" includes grants, loans, tax relief, and any other forms of financial assistance.)		
Government Entity	If Yes: Identify Agency and Approval(s) Required	Application Date (Actual or projected)
a. City Council, Town Board, <input type="checkbox"/> Yes <input checked="" type="checkbox"/> No or Village Board of Trustees		
b. City, Town or Village Planning Board or Commission <input type="checkbox"/> Yes <input checked="" type="checkbox"/> No		
c. City, Town or Village Zoning Board of Appeals <input type="checkbox"/> Yes <input checked="" type="checkbox"/> No		
d. Other local agencies <input type="checkbox"/> Yes <input checked="" type="checkbox"/> No		
e. County agencies <input checked="" type="checkbox"/> Yes <input type="checkbox"/> No	Saratoga County Board of Supervisors (funding), SCSD	August 2021
f. Regional agencies <input type="checkbox"/> Yes <input checked="" type="checkbox"/> No		
g. State agencies <input checked="" type="checkbox"/> Yes <input type="checkbox"/> No	EFC(funding), NYSDEC(SPDES,wetlands), NYSOPRHP(His. Arc.)	
h. Federal agencies <input checked="" type="checkbox"/> Yes <input type="checkbox"/> No	U.S.Army Corps (wetlands)	
i. Coastal Resources.		
i. Is the project site within a Coastal Area, or the waterfront area of a Designated Inland Waterway?		<input type="checkbox"/> Yes <input checked="" type="checkbox"/> No
ii. Is the project site located in a community with an approved Local Waterfront Revitalization Program?		<input type="checkbox"/> Yes <input checked="" type="checkbox"/> No
iii. Is the project site within a Coastal Erosion Hazard Area?		<input type="checkbox"/> Yes <input checked="" type="checkbox"/> No

C. Planning and Zoning

C.1. Planning and zoning actions.	
Will administrative or legislative adoption, or amendment of a plan, local law, ordinance, rule or regulation be the only approval(s) which must be granted to enable the proposed action to proceed?	<input type="checkbox"/> Yes <input checked="" type="checkbox"/> No
<ul style="list-style-type: none"> • If Yes, complete sections C, F and G. • If No, proceed to question C.2 and complete all remaining sections and questions in Part I 	
C.2. Adopted land use plans.	
a. Do any municipally- adopted (city, town, village or county) comprehensive land use plan(s) include the site where the proposed action would be located?	<input checked="" type="checkbox"/> Yes <input type="checkbox"/> No
If Yes, does the comprehensive plan include specific recommendations for the site where the proposed action would be located?	<input type="checkbox"/> Yes <input checked="" type="checkbox"/> No
b. Is the site of the proposed action within any local or regional special planning district (for example: Greenway; Brownfield Opportunity Area (BOA); designated State or Federal heritage area; watershed management plan; or other?)	<input checked="" type="checkbox"/> Yes <input type="checkbox"/> No
If Yes, identify the plan(s): NYS Heritage Areas: Mohawk Valley Heritage Corridor _____ _____	
c. Is the proposed action located wholly or partially within an area listed in an adopted municipal open space plan, or an adopted municipal farmland protection plan?	<input type="checkbox"/> Yes <input checked="" type="checkbox"/> No
If Yes, identify the plan(s): _____ _____ _____	

C.3. Zoning	
a. Is the site of the proposed action located in a municipality with an adopted zoning law or ordinance. If Yes, what is the zoning classification(s) including any applicable overlay district? Industrial (Halfmoon)	<input checked="" type="checkbox"/> Yes <input type="checkbox"/> No
b. Is the use permitted or allowed by a special or conditional use permit?	<input checked="" type="checkbox"/> Yes <input type="checkbox"/> No
c. Is a zoning change requested as part of the proposed action? If Yes, i. What is the proposed new zoning for the site?	<input type="checkbox"/> Yes <input checked="" type="checkbox"/> No
C.4. Existing community services.	
a. In what school district is the project site located?	Mechanicville Central School District
b. What police or other public protection forces serve the project site?	Mechanicville Police Department, NYS Police and Saratoga County Sheriff
c. Which fire protection and emergency medical services serve the project site?	Mechanicville Central Fire Station, Halfmoon Fire Department, Clifton Park Fire Department, Clifton Park & Halfmoon Emergency Corps
d. What parks serve the project site?	Tallmadge Park, Halfmoon Town Park and Harris Park

D. Project Details

D.1. Proposed and Potential Development	
a. What is the general nature of the proposed action (e.g., residential, industrial, commercial, recreational; if mixed, include all components)?	Public utility - wastewater treatment
b. a. Total acreage of the site of the proposed action?	35 acres
b. Total acreage to be physically disturbed?	1-2 acres
c. Total acreage (project site and any contiguous properties) owned or controlled by the applicant or project sponsor?	35 acres
c. Is the proposed action an expansion of an existing project or use? i. If Yes, what is the approximate percentage of the proposed expansion and identify the units (e.g., acres, miles, housing units, square feet)?	<input checked="" type="checkbox"/> Yes <input type="checkbox"/> No % 10 Units: 10,000 square feet
d. Is the proposed action a subdivision, or does it include a subdivision? If Yes, i. Purpose or type of subdivision? (e.g., residential, industrial, commercial; if mixed, specify types) ii. Is a cluster/conservation layout proposed? iii. Number of lots proposed? iv. Minimum and maximum proposed lot sizes? Minimum _____ Maximum _____	<input type="checkbox"/> Yes <input checked="" type="checkbox"/> No
e. Will the proposed action be constructed in multiple phases? i. If No, anticipated period of construction: ii. If Yes: • Total number of phases anticipated _____ • Anticipated commencement date of phase I (including demolition) _____ month _____ year • Anticipated completion date of final phase _____ month _____ year • Generally describe connections or relationships among phases, including any contingencies where progress of one phase may determine timing or duration of future phases:	<input type="checkbox"/> Yes <input checked="" type="checkbox"/> No 24 months

f. Does the project include new residential uses? Yes No
 If Yes, show numbers of units proposed.

	One Family	Two Family	Three Family	Multiple Family (four or more)
Initial Phase	_____	_____	_____	_____
At completion	_____	_____	_____	_____
of all phases	_____	_____	_____	_____

g. Does the proposed action include new non-residential construction (including expansions)? Yes No
 If Yes,

- Total number of structures 6
- Dimensions (in feet) of largest proposed structure: 65 height; 65 width; and 65 length
- Approximate extent of building space to be heated or cooled: 3400 square feet

h. Does the proposed action include construction or other activities that will result in the impoundment of any liquids, such as creation of a water supply, reservoir, pond, lake, waste lagoon or other storage? Yes No
 If Yes,

- Purpose of the impoundment: _____
- If a water impoundment, the principal source of the water: Ground water Surface water streams Other specify: _____
- If other than water, identify the type of impounded/contained liquids and their source. _____
- Approximate size of the proposed impoundment. Volume: _____ million gallons; surface area: _____ acres
- Dimensions of the proposed dam or impounding structure: _____ height; _____ length
- Construction method/materials for the proposed dam or impounding structure (e.g., earth fill, rock, wood, concrete): _____

D.2. Project Operations

a. Does the proposed action include any excavation, mining, or dredging, during construction, operations, or both? Yes No
 (Not including general site preparation, grading or installation of utilities or foundations where all excavated materials will remain onsite)

If Yes:

- What is the purpose of the excavation or dredging? Construction of the biosolids facility
- How much material (including rock, earth, sediments, etc.) is proposed to be removed from the site?
 - Volume (specify tons or cubic yards): 4,050 cubic yards
 - Over what duration of time? 12 months
- Describe nature and characteristics of materials to be excavated or dredged, and plans to use, manage or dispose of them.
The nature of the materials to be excavated for construction consist of areas of maintained grass with possible fill materials within the soils.
- Will there be onsite dewatering or processing of excavated materials? Yes No
 If yes, describe. _____
- What is the total area to be dredged or excavated? _____ 1.30 acres
- What is the maximum area to be worked at any one time? _____ 1.30 acres
- What would be the maximum depth of excavation or dredging? _____ 5 feet
- Will the excavation require blasting? Yes No
- Summarize site reclamation goals and plan: _____
The site once excavated/graded, will have a biosolids facility constructed on the site with other areas restored to natural grade and seeded.

b. Would the proposed action cause or result in alteration of, increase or decrease in size of, or encroachment into any existing wetland, waterbody, shoreline, beach or adjacent area? Yes No
 If Yes:

- Identify the wetland or waterbody which would be affected (by name, water index number, wetland map number or geographic description): There is a potential for some federal and possibly state wetlands to be impacted by the project. However, attempts will be made during site design to avoid wetlands and other waters of the U.S.

ii. Describe how the proposed action would affect that waterbody or wetland, e.g. excavation, fill, placement of structures, or alteration of channels, banks and shorelines. Indicate extent of activities, alterations and additions in square feet or acres:
The construction of the biosolids management facility may require fill in wetlands.

iii. Will the proposed action cause or result in disturbance to bottom sediments? Yes No

If Yes, describe: It is possible that a drainage ditch could be excavated during construction operations

iv. Will the proposed action cause or result in the destruction or removal of aquatic vegetation? Yes No

If Yes:

- acres of aquatic vegetation proposed to be removed: _____
- expected acreage of aquatic vegetation remaining after project completion: _____
- purpose of proposed removal (e.g. beach clearing, invasive species control, boat access): _____
- proposed method of plant removal: _____
- if chemical/herbicide treatment will be used, specify product(s): _____

v. Describe any proposed reclamation/mitigation following disturbance: _____

c. Will the proposed action use, or create a new demand for water? Yes No

If Yes:

i. Total anticipated water usage/demand per day: _____ gallons/day

ii. Will the proposed action obtain water from an existing public water supply? Yes No

If Yes:

- Name of district or service area: _____
- Does the existing public water supply have capacity to serve the proposal? Yes No
- Is the project site in the existing district? Yes No
- Is expansion of the district needed? Yes No
- Do existing lines serve the project site? Yes No

iii. Will line extension within an existing district be necessary to supply the project? Yes No

If Yes:

- Describe extensions or capacity expansions proposed to serve this project: _____
- Source(s) of supply for the district: _____

iv. Is a new water supply district or service area proposed to be formed to serve the project site? Yes No

If Yes:

- Applicant/sponsor for new district: _____
- Date application submitted or anticipated: _____
- Proposed source(s) of supply for new district: _____

v. If a public water supply will not be used, describe plans to provide water supply for the project: _____

vi. If water supply will be from wells (public or private), what is the maximum pumping capacity: _____ gallons/minute.

d. Will the proposed action generate liquid wastes? Yes No

If Yes:

i. Total anticipated liquid waste generation per day: _____ gallons/day

ii. Nature of liquid wastes to be generated (e.g., sanitary wastewater, industrial; if combination, describe all components and approximate volumes or proportions of each): _____

iii. Will the proposed action use any existing public wastewater treatment facilities? Yes No

If Yes:

- Name of wastewater treatment plant to be used: Saratoga County Wastewater Treatment Plant
- Name of district: Saratoga County Sewer District No. 1
- Does the existing wastewater treatment plant have capacity to serve the project? Yes No
- Is the project site in the existing district? Yes No
- Is expansion of the district needed? Yes No

- Do existing sewer lines serve the project site? Yes No
- Will a line extension within an existing district be necessary to serve the project? Yes No

 If Yes:

- Describe extensions or capacity expansions proposed to serve this project: _____

iv. Will a new wastewater (sewage) treatment district be formed to serve the project site? Yes No
 If Yes:

- Applicant/sponsor for new district: _____
- Date application submitted or anticipated: _____
- What is the receiving water for the wastewater discharge? _____

v. If public facilities will not be used, describe plans to provide wastewater treatment for the project, including specifying proposed receiving water (name and classification if surface discharge or describe subsurface disposal plans):

vi. Describe any plans or designs to capture, recycle or reuse liquid waste: _____

e. Will the proposed action disturb more than one acre and create stormwater runoff, either from new point sources (i.e. ditches, pipes, swales, curbs, gutters or other concentrated flows of stormwater) or non-point source (i.e. sheet flow) during construction or post construction? Yes No
 If Yes:

- i. How much impervious surface will the project create in relation to total size of project parcel?
 0.55 acres (new impervious) - 0.80 acres (ex. ash lagoon impervious area to be removed)
 / 34.96 acres (Total Parcel) = - 0.70% (net decrease in impervious)
- ii. Describe types of new point sources. No new point sources.

iii. Where will the stormwater runoff be directed (i.e. on-site stormwater management facility/structures, adjacent properties, groundwater, on-site surface water or off-site surface waters)?
Stormwater runoff will be directed to onsite management facility structures.

- If to surface waters, identify receiving water bodies or wetlands: _____
- Will stormwater runoff flow to adjacent properties? Yes No

iv. Does the proposed plan minimize impervious surfaces, use pervious materials or collect and re-use stormwater? Yes No

f. Does the proposed action include, or will it use on-site, one or more sources of air emissions, including fuel combustion, waste incineration, or other processes or operations? Yes No
 If Yes, identify:

- i. Mobile sources during project operations (e.g., heavy equipment, fleet or delivery vehicles)
Heavy equipment and fleet/delivery vehicles during construction.
- ii. Stationary sources during construction (e.g., power generation, structural heating, batch plant, crushers)
Power generators for running equipment and tools for construction.
- iii. Stationary sources during operations (e.g., process emissions, large boilers, electric generation)
Thermal dryer, biogas flare, and wastewater tanks

g. Will any air emission sources named in D.2.f (above), require a NY State Air Registration, Air Facility Permit, or Federal Clean Air Act Title IV or Title V Permit? Yes No
 If Yes:

- i. Is the project site located in an Air quality non-attainment area? (Area routinely or periodically fails to meet ambient air quality standards for all or some parts of the year) Yes No
- ii. In addition to emissions as calculated in the application, the project will generate:
 - _____ 6.355 Tons/year (short tons) of Carbon Dioxide (CO₂)
 - _____ Tons/year (short tons) of Nitrous Oxide (N₂O)
 - _____ Tons/year (short tons) of Perfluorocarbons (PFCs)
 - _____ Tons/year (short tons) of Sulfur Hexafluoride (SF₆)
 - _____ Tons/year (short tons) of Carbon Dioxide equivalent of Hydrofluorocarbons (HFCs)
 - _____ Tons/year (short tons) of Hazardous Air Pollutants (HAPs)

h. Will the proposed action generate or emit methane (including, but not limited to, sewage treatment plants, landfills, composting facilities)? Yes No

If Yes:

i. Estimate methane generation in tons/year (metric): 1,030 tons/year

ii. Describe any methane capture, control or elimination measures included in project design (e.g., combustion to generate heat or electricity, flaring). Biogas will be stored at low pressure, conditioned, and introduced into the natural gas grid as renewable natural gas (RNG).
Excess biogas will be utilized in boilers or flared.

i. Will the proposed action result in the release of air pollutants from open-air operations or processes, such as quarry or landfill operations? Yes No

If Yes: Describe operations and nature of emissions (e.g., diesel exhaust, rock particulates/dust):
Diesel exhaust and potential of particulates and dust during construction activities.

j. Will the proposed action result in a substantial increase in traffic above present levels or generate substantial new demand for transportation facilities or services? Yes No

If Yes:

i. When is the peak traffic expected (Check all that apply): Morning Evening Weekend
 Randomly between hours of _____ to _____.

ii. For commercial activities only, projected number of truck trips/day and type (e.g., semi trailers and dump trucks): _____

iii. Parking spaces: Existing _____ Proposed _____ Net increase/decrease _____

iv. Does the proposed action include any shared use parking? Yes No

v. If the proposed action includes any modification of existing roads, creation of new roads or change in existing access, describe: _____

vi. Are public/private transportation service(s) or facilities available within 1/2 mile of the proposed site? Yes No

vii. Will the proposed action include access to public transportation or accommodations for use of hybrid, electric or other alternative fueled vehicles? Yes No

viii. Will the proposed action include plans for pedestrian or bicycle accommodations for connections to existing pedestrian or bicycle routes? Yes No

k. Will the proposed action (for commercial or industrial projects only) generate new or additional demand for energy? Yes No

If Yes:

i. Estimate annual electricity demand during operation of the proposed action: _____
Electricity for facility lighting, heating and cooling of structures. Additional demand is not expected to be significant.

ii. Anticipated sources/suppliers of electricity for the project (e.g., on-site combustion, on-site renewable, via grid/local utility, or other):
Local utility

iii. Will the proposed action require a new, or an upgrade, to an existing substation? Yes No

l. Hours of operation. Answer all items which apply.

i. During Construction:

- Monday - Friday: 7:00 AM to 7:00 PM
- Saturday: _____
- Sunday: _____
- Holidays: _____

ii. During Operations:

- Monday - Friday: 24 hours/day
- Saturday: 24 hours/day
- Sunday: 24 hours/day
- Holidays: 24 hours/day

m. Will the proposed action produce noise that will exceed existing ambient noise levels during construction, operation, or both? Yes No
 If yes:
 i. Provide details including sources, time of day and duration:
Construction operations may result in temporary noise increase due to the use of construction equipment and increased activity levels related to construction; once construction is completed, noise levels should return to existing levels found in and around the Saratoga County Sewer District.
 ii. Will the proposed action remove existing natural barriers that could act as a noise barrier or screen? Yes No
 Describe: _____

n. Will the proposed action have outdoor lighting? Yes No
 If yes:
 i. Describe source(s), location(s), height of fixture(s), direction/aim, and proximity to nearest occupied structures:
Lighting at staff access points and lighting for new facilities and pathways. All lighting will be directed downward to limit light spillage.
 ii. Will proposed action remove existing natural barriers that could act as a light barrier or screen? Yes No
 Describe: _____

o. Does the proposed action have the potential to produce odors for more than one hour per day? Yes No
 If Yes, describe possible sources, potential frequency and duration of odor emissions, and proximity to nearest occupied structures: _____

p. Will the proposed action include any bulk storage of petroleum (combined capacity of over 1,100 gallons) or chemical products 185 gallons in above ground storage or any amount in underground storage? Yes No
 If Yes:
 i. Product(s) to be stored _____
 ii. Volume(s) _____ per unit time _____ (e.g., month, year)
 iii. Generally, describe the proposed storage facilities: _____

q. Will the proposed action (commercial, industrial and recreational projects only) use pesticides (i.e., herbicides, insecticides) during construction or operation? Yes No
 If Yes:
 i. Describe proposed treatment(s):

 ii. Will the proposed action use Integrated Pest Management Practices? Yes No

r. Will the proposed action (commercial or industrial projects only) involve or require the management or disposal of solid waste (excluding hazardous materials)? Yes No
 If Yes:
 i. Describe any solid waste(s) to be generated during construction or operation of the facility: Concrete from ash lagoons to be demolished and existing fill/stone material that is not able to be reused.
 • Construction: 1,800 tons per month for 3 months (unit of time)
 • Operation : 13.1 tons per day (unit of time)
 ii. Describe any proposals for on-site minimization, recycling or reuse of materials to avoid disposal as solid waste:
 • Construction: _____
 • Operation: _____
 iii. Proposed disposal methods/facilities for solid waste generated on-site:
 • Construction: Disposal at a permitted solid waste landfill such as the Albany Rapp Road Landfill
 • Operation: Class A or B biosolids will be hauled from the site and land applied in accordance with US EPA Part 503 Regulations and NYS Part 360 Regulations.

s. Does the proposed action include construction or modification of a solid waste management facility? Yes No

If Yes:

i. Type of management or handling of waste proposed for the site (e.g., recycling or transfer station, composting, landfill, or other disposal activities): _____

ii. Anticipated rate of disposal/processing: _____

- _____ Tons/month, if transfer or other non-combustion/thermal treatment, or
- _____ Tons/hour, if combustion or thermal treatment

iii. If landfill, anticipated site life: _____ years

t. Will the proposed action at the site involve the commercial generation, treatment, storage, or disposal of hazardous waste? Yes No

If Yes:

i. Name(s) of all hazardous wastes or constituents to be generated, handled or managed at facility: _____

ii. Generally describe processes or activities involving hazardous wastes or constituents: _____

iii. Specify amount to be handled or generated _____ tons/month

iv. Describe any proposals for on-site minimization, recycling or reuse of hazardous constituents: _____

v. Will any hazardous wastes be disposed at an existing offsite hazardous waste facility? Yes No

If Yes: provide name and location of facility: _____

If No: describe proposed management of any hazardous wastes which will not be sent to a hazardous waste facility: _____

E. Site and Setting of Proposed Action

E.1. Land uses on and surrounding the project site

a. Existing land uses.

i. Check all uses that occur on, adjoining and near the project site.

- Urban Industrial Commercial Residential (suburban) Rural (non-farm)
 Forest Agriculture Aquatic Other (specify): _____

ii. If mix of uses, generally describe: _____

b. Land uses and covertypes on the project site.

Land use or Covertype	Current Acreage	Acreage After Project Completion	Change (Acres +/-)
• Roads, buildings, and other paved or impervious surfaces	~14.5	14.25	-0.25
• Forested	0	0	0
• Meadows, grasslands or brushlands (non-agricultural, including abandoned agricultural)	5.3	5.55	+0.25
• Agricultural (includes active orchards, field, greenhouse etc.)	0	0	0
• Surface water features (lakes, ponds, streams, rivers, etc.)	0.20	0.20	0
• Wetlands (freshwater or tidal)	2-4	2-4	0
• Non-vegetated (bare rock, earth or fill)	1	1	0
• Other Describe: <u>Mowed/maintained lawn areas</u>	12	12	0

c. Is the project site presently used by members of the community for public recreation? Yes No
i. If Yes: explain: _____

d. Are there any facilities serving children, the elderly, people with disabilities (e.g., schools, hospitals, licensed day care centers, or group homes) within 1500 feet of the project site? Yes No
If Yes,
i. Identify Facilities:

e. Does the project site contain an existing dam? Yes No
If Yes:
i. Dimensions of the dam and impoundment:
• Dam height: _____ feet
• Dam length: _____ feet
• Surface area: _____ acres
• Volume impounded: _____ gallons OR acre-feet
ii. Dam's existing hazard classification: _____
iii. Provide date and summarize results of last inspection:

f. Has the project site ever been used as a municipal, commercial or industrial solid waste management facility, or does the project site adjoin property which is now, or was at one time, used as a solid waste management facility? Yes No
If Yes:
i. Has the facility been formally closed? Yes No
• If yes, cite sources/documentation: Institutional knowledge
ii. Describe the location of the project site relative to the boundaries of the solid waste management facility:
Saratoga County Sewer District Plant has a closed landfill.
iii. Describe any development constraints due to the prior solid waste activities: _____
None.

g. Have hazardous wastes been generated, treated and/or disposed of at the site, or does the project site adjoin property which is now or was at one time used to commercially treat, store and/or dispose of hazardous waste? Yes No
If Yes:
i. Describe waste(s) handled and waste management activities, including approximate time when activities occurred:

h. Potential contamination history. Has there been a reported spill at the proposed project site, or have any remedial actions been conducted at or adjacent to the proposed site? Yes No
If Yes:
i. Is any portion of the site listed on the NYSDEC Spills Incidents database or Environmental Site Remediation database? Check all that apply: Yes No
 Yes – Spills Incidents database Provide DEC ID number(s): _____
 Yes – Environmental Site Remediation database Provide DEC ID number(s): _____
 Neither database
ii. If site has been subject of RCRA corrective activities, describe control measures: _____
iii. Is the project within 2000 feet of any site in the NYSDEC Environmental Site Remediation database? Yes No
If yes, provide DEC ID number(s): 546031 Hudson River PCB Sediments - State Superfund Program
iv. If yes to (i), (ii) or (iii) above, describe current status of site(s):
Hudson River PCB Sediments- from NYC Battery to Hudson Falls in Washington County. Dredging completed in 2015, habitat reconstruction completed in 2016, Facility decommissioning also completed in 2016.

v. Is the project site subject to an institutional control limiting property uses? Yes No

- If yes, DEC site ID number: _____
- Describe the type of institutional control (e.g., deed restriction or easement): _____
- Describe any use limitations: _____
- Describe any engineering controls: _____
- Will the project affect the institutional or engineering controls in place? Yes No
- Explain: _____

E.2. Natural Resources On or Near Project Site

a. What is the average depth to bedrock on the project site? _____ > 7 feet

b. Are there bedrock outcroppings on the project site? Yes No
 If Yes, what proportion of the site is comprised of bedrock outcroppings? _____ %

c. Predominant soil type(s) present on project site:

Sh - Shaker very fine sandy loam	_____	80 %
HuB - Hudson silt loam, 3-8% slopes	_____	15 %
Ma - Madalin mucky silty clay loam	_____	5 %

d. What is the average depth to the water table on the project site? Average: _____ 2 feet

e. Drainage status of project site soils: Well Drained: _____ 0 % of site
 Moderately Well Drained: _____ 15 % of site
 Poorly Drained _____ 85 % of site

f. Approximate proportion of proposed action site with slopes: 0-10%: _____ 100 % of site
 10-15%: _____ 0 % of site
 15% or greater: _____ 0 % of site

g. Are there any unique geologic features on the project site? Yes No
 If Yes, describe: _____

h. Surface water features.

i. Does any portion of the project site contain wetlands or other waterbodies (including streams, rivers, ponds or lakes)? Yes No

ii. Do any wetlands or other waterbodies adjoin the project site? Yes No
 If Yes to either *i* or *ii*, continue. If No, skip to E.2.i.

iii. Are any of the wetlands or waterbodies within or adjoining the project site regulated by any federal, state or local agency? Yes No

iv. For each identified regulated wetland and waterbody on the project site, provide the following information:

- Streams: Name _____ Classification _____
- Lakes or Ponds: Name _____ Classification _____
- Wetlands: Name Federal Waters, NYS Wetland, Federal Waters, Fe... _____ Approximate Size NYS Wetland (in a... _____
- Wetland No. (if regulated by DEC) ME-17, ME-16 _____

v. Are any of the above water bodies listed in the most recent compilation of NYS water quality-impaired waterbodies? Yes No
 If yes, name of impaired water body/bodies and basis for listing as impaired: _____

i. Is the project site in a designated Floodway? Yes No

j. Is the project site in the 100-year Floodplain? Yes No

k. Is the project site in the 500-year Floodplain? Yes No

l. Is the project site located over, or immediately adjoining, a primary, principal or sole source aquifer? Yes No
 If Yes:
 i. Name of aquifer: Principal Aquifer _____

m. Identify the predominant wildlife species that occupy or use the project site:		
Canada geese _____	American crow _____	Gray squirrel _____
European starling _____	American robin _____	White-tailed deer _____
Rock pigeon _____	Virginia opossum _____	Raccoon _____
n. Does the project site contain a designated significant natural community? <input type="checkbox"/> Yes <input checked="" type="checkbox"/> No		
If Yes:		
i. Describe the habitat/community (composition, function, and basis for designation): _____		
ii. Source(s) of description or evaluation: _____		
iii. Extent of community/habitat:		
• Currently: _____ acres		
• Following completion of project as proposed: _____ acres		
• Gain or loss (indicate + or -): _____ acres		
o. Does project site contain any species of plant or animal that is listed by the federal government or NYS as endangered or threatened, or does it contain any areas identified as habitat for an endangered or threatened species? <input checked="" type="checkbox"/> Yes <input type="checkbox"/> No		
If Yes:		
i. Species and listing (endangered or threatened): _____		
Bald Eagle		
p. Does the project site contain any species of plant or animal that is listed by NYS as rare, or as a species of special concern? <input type="checkbox"/> Yes <input checked="" type="checkbox"/> No		
If Yes:		
i. Species and listing: _____		
q. Is the project site or adjoining area currently used for hunting, trapping, fishing or shell fishing? <input type="checkbox"/> Yes <input checked="" type="checkbox"/> No		
If yes, give a brief description of how the proposed action may affect that use: _____		
E.3. Designated Public Resources On or Near Project Site		
a. Is the project site, or any portion of it, located in a designated agricultural district certified pursuant to Agriculture and Markets Law, Article 25-AA, Section 303 and 304? <input type="checkbox"/> Yes <input checked="" type="checkbox"/> No		
If Yes, provide county plus district name/number: _____		
b. Are agricultural lands consisting of highly productive soils present? <input type="checkbox"/> Yes <input checked="" type="checkbox"/> No		
i. If Yes: acreage(s) on project site? No agricultural lands present on or adjacent to the site.		
ii. Source(s) of soil rating(s): _____		
c. Does the project site contain all or part of, or is it substantially contiguous to, a registered National Natural Landmark? <input type="checkbox"/> Yes <input checked="" type="checkbox"/> No		
If Yes:		
i. Nature of the natural landmark: <input type="checkbox"/> Biological Community <input type="checkbox"/> Geological Feature		
ii. Provide brief description of landmark, including values behind designation and approximate size/extent: _____		
d. Is the project site located in or does it adjoin a state listed Critical Environmental Area? <input type="checkbox"/> Yes <input checked="" type="checkbox"/> No		
If Yes:		
i. CEA name: _____		
ii. Basis for designation: _____		
iii. Designating agency and date: _____		

e. Does the project site contain, or is it substantially contiguous to, a building, archaeological site, or district which is listed on the National or State Register of Historic Places, or that has been determined by the Commissioner of the NYS Office of Parks, Recreation and Historic Preservation to be eligible for listing on the State Register of Historic Places? Yes No
 If Yes:
 i. Nature of historic/archaeological resource: Archaeological Site Historic Building or District
 ii. Name: Champlain Canal 90PR05171
 iii. Brief description of attributes on which listing is based:
 Remains (locks, buildings, etc.) of the old Champlain Canal from Waterford to Whitehall.

f. Is the project site, or any portion of it, located in or adjacent to an area designated as sensitive for archaeological sites on the NY State Historic Preservation Office (SHPO) archaeological site inventory? Yes No

g. Have additional archaeological or historic site(s) or resources been identified on the project site? Yes No
 If Yes:
 i. Describe possible resource(s):
 ii. Basis for identification:

h. Is the project site within five miles of any officially designated and publicly accessible federal, state, or local scenic or aesthetic resource? Yes No
 If Yes:
 i. Identify resource: Lakes to Locks Passage and the Mohawk towpath byway
 ii. Nature of, or basis for, designation (e.g., established highway overlook, state or local park, state historic trail or scenic byway, etc.): both are State & National scenic byways
 iii. Distance between project and resource: 0.10 miles to Lakes to Locks Passage and 3.9 miles to the Mohawk towpath byway.

i. Is the project site located within a designated river corridor under the Wild, Scenic and Recreational Rivers Program 6 NYCRR 666? Yes No
 If Yes:
 i. Identify the name of the river and its designation:
 ii. Is the activity consistent with development restrictions contained in 6NYCRR Part 666? Yes No

F. Additional Information

Attach any additional information which may be needed to clarify your project.

If you have identified any adverse impacts which could be associated with your proposal, please describe those impacts plus any measures which you propose to avoid or minimize them.

G. Verification

I certify that the information provided is true to the best of my knowledge.

Applicant/Sponsor Name Theodore T. Kusnierz, Jr. Date 7-21-21

Signature Theodore T. Kusnierz Title Chairman - Saratoga County Board of Supervisors

EAF Mapper Summary Report

Thursday, July 8, 2021 8:03 AM

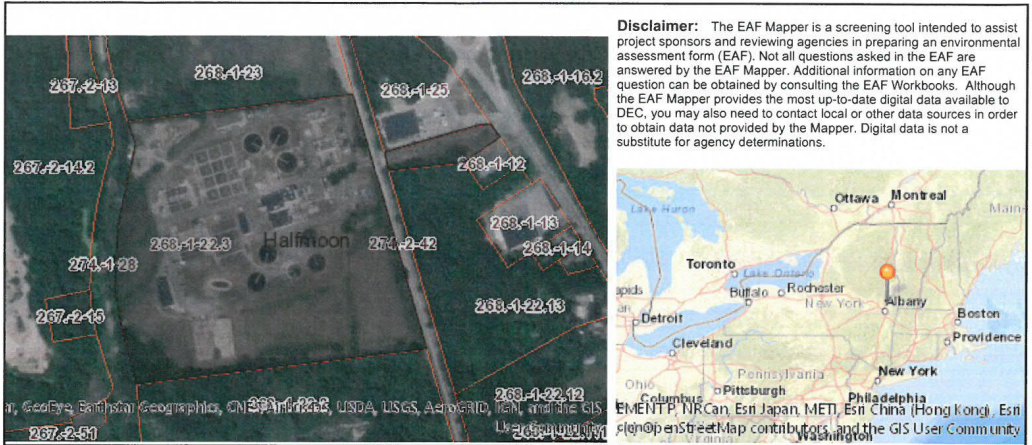

Disclaimer: The EAF Mapper is a screening tool intended to assist project sponsors and reviewing agencies in preparing an environmental assessment form (EAF). Not all questions asked in the EAF are answered by the EAF Mapper. Additional information on any EAF question can be obtained by consulting the EAF Workbooks. Although the EAF Mapper provides the most up-to-date digital data available to DEC, you may also need to contact local or other data sources in order to obtain data not provided by the Mapper. Digital data is not a substitute for agency determinations.

B.i.i [Coastal or Waterfront Area]	No
B.i.ii [Local Waterfront Revitalization Area]	No
C.2.b. [Special Planning District]	Yes - Digital mapping data are not available for all Special Planning Districts. Refer to EAF Workbook.
C.2.b. [Special Planning District - Name]	NYS Heritage Areas: Mohawk Valley Heritage Corridor
E.1.h [DEC Spills or Remediation Site - Potential Contamination History]	Digital mapping data are not available or are incomplete. Refer to EAF Workbook.
E.1.h.i [DEC Spills or Remediation Site - Listed]	Digital mapping data are not available or are incomplete. Refer to EAF Workbook.
E.1.h.ii [DEC Spills or Remediation Site - Environmental Site Remediation Database]	Digital mapping data are not available or are incomplete. Refer to EAF Workbook.
E.1.h.iii [Within 2,000' of DEC Remediation Site]	Yes
E.1.h.iii [Within 2,000' of DEC Remediation Site - DEC ID]	546031
E.2.g [Unique Geologic Features]	No
E.2.h.i [Surface Water Features]	Yes
E.2.h.ii [Surface Water Features]	Yes
E.2.h.iii [Surface Water Features]	Yes - Digital mapping information on local and federal wetlands and waterbodies is known to be incomplete. Refer to EAF Workbook.
E.2.h.iv [Surface Water Features - Wetlands Name]	Federal Waters, NYS Wetland
E.2.h.iv [Surface Water Features - Wetlands Size]	NYS Wetland (in acres):66.6, NYS Wetland (in acres):22.8
E.2.h.iv [Surface Water Features - DEC Wetlands Number]	ME-17, ME-16
E.2.h.v [Impaired Water Bodies]	No

E.2.i. [Roadway]	Digital mapping data are not available or are incomplete. Refer to EAF Workbook.
E.2.j. [100 Year Floodplain]	Digital mapping data are not available or are incomplete. Refer to EAF Workbook.
E.2.k. [500 Year Floodplain]	Digital mapping data are not available or are incomplete. Refer to EAF Workbook.
E.2.l. [Aquifers]	Yes
E.2.l. [Aquifer Names]	Principal Aquifer
E.2.n. [Natural Communities]	No
E.2.o. [Endangered or Threatened Species]	Yes
E.2.o. [Endangered or Threatened Species - Name]	Bald Eagle
E.2.p. [Rare Plants or Animals]	No
E.3.a. [Agricultural District]	No
E.3.c. [National Natural Landmark]	No
E.3.d. [Critical Environmental Area]	No
E.3.e. [National or State Register of Historic Places or State Eligible Sites]	Yes - Digital mapping data for archaeological site boundaries are not available. Refer to EAF Workbook.
E.3.e.ii [National or State Register of Historic Places or State Eligible Sites - Name]	Champlain Canal
E.3.f. [Archeological Sites]	Yes
E.3.i. [Designated River Corridor]	No

Full Environmental Assessment Form
Part 2 - Identification of Potential Project Impacts

Agency Use Only [If applicable]

Project :
 Date :

Part 2 is to be completed by the lead agency. Part 2 is designed to help the lead agency inventory all potential resources that could be affected by a proposed project or action. We recognize that the lead agency's reviewer(s) will not necessarily be environmental professionals. So, the questions are designed to walk a reviewer through the assessment process by providing a series of questions that can be answered using the information found in Part 1. To further assist the lead agency in completing Part 2, the form identifies the most relevant questions in Part 1 that will provide the information needed to answer the Part 2 question. When Part 2 is completed, the lead agency will have identified the relevant environmental areas that may be impacted by the proposed activity.

If the lead agency is a state agency **and** the action is in any Coastal Area, complete the Coastal Assessment Form before proceeding with this assessment.

Tips for completing Part 2:

- Review all of the information provided in Part 1.
- Review any application, maps, supporting materials and the Full EAF Workbook.
- Answer each of the 18 questions in Part 2.
- If you answer “**Yes**” to a numbered question, please complete all the questions that follow in that section.
- If you answer “**No**” to a numbered question, move on to the next numbered question.
- Check appropriate column to indicate the anticipated size of the impact.
- Proposed projects that would exceed a numeric threshold contained in a question should result in the reviewing agency checking the box “Moderate to large impact may occur.”
- The reviewer is not expected to be an expert in environmental analysis.
- If you are not sure or undecided about the size of an impact, it may help to review the sub-questions for the general question and consult the workbook.
- When answering a question consider all components of the proposed activity, that is, the “whole action”.
- Consider the possibility for long-term and cumulative impacts as well as direct impacts.
- Answer the question in a reasonable manner considering the scale and context of the project.

1. Impact on Land Proposed action may involve construction on, or physical alteration of, the land surface of the proposed site. (See Part 1. D.1) <i>If “Yes”, answer questions a - j. If “No”, move on to Section 2.</i>			
		<input type="checkbox"/> NO	<input checked="" type="checkbox"/> YES
	Relevant Part I Question(s)	No, or small impact may occur	Moderate to large impact may occur
a. The proposed action may involve construction on land where depth to water table is less than 3 feet.	E2d	<input checked="" type="checkbox"/>	<input type="checkbox"/>
b. The proposed action may involve construction on slopes of 15% or greater.	E2f	<input checked="" type="checkbox"/>	<input type="checkbox"/>
c. The proposed action may involve construction on land where bedrock is exposed, or generally within 5 feet of existing ground surface.	E2a	<input checked="" type="checkbox"/>	<input type="checkbox"/>
d. The proposed action may involve the excavation and removal of more than 1,000 tons of natural material.	D2a	<input checked="" type="checkbox"/>	<input type="checkbox"/>
e. The proposed action may involve construction that continues for more than one year or in multiple phases.	D1e	<input type="checkbox"/>	<input checked="" type="checkbox"/>
f. The proposed action may result in increased erosion, whether from physical disturbance or vegetation removal (including from treatment by herbicides).	D2e, D2q	<input checked="" type="checkbox"/>	<input type="checkbox"/>
g. The proposed action is, or may be, located within a Coastal Erosion hazard area.	B1i	<input checked="" type="checkbox"/>	<input type="checkbox"/>
h. Other impacts: _____ _____		<input type="checkbox"/>	<input type="checkbox"/>

2. Impact on Geological Features

The proposed action may result in the modification or destruction of, or inhibit access to, any unique or unusual land forms on the site (e.g., cliffs, dunes, minerals, fossils, caves). (See Part 1. E.2.g)

NO

YES

If "Yes", answer questions a - c. If "No", move on to Section 3.

	Relevant Part I Question(s)	No, or small impact may occur	Moderate to large impact may occur
a. Identify the specific land form(s) attached: _____ _____	E2g	<input type="checkbox"/>	<input type="checkbox"/>
b. The proposed action may affect or is adjacent to a geological feature listed as a registered National Natural Landmark. Specific feature: _____	E3c	<input type="checkbox"/>	<input type="checkbox"/>
c. Other impacts: _____ _____		<input type="checkbox"/>	<input type="checkbox"/>

3. Impacts on Surface Water

The proposed action may affect one or more wetlands or other surface water bodies (e.g., streams, rivers, ponds or lakes). (See Part 1. D.2, E.2.h)

NO

YES

If "Yes", answer questions a - l. If "No", move on to Section 4.

	Relevant Part I Question(s)	No, or small impact may occur	Moderate to large impact may occur
a. The proposed action may create a new water body.	D2b, D1h	<input checked="" type="checkbox"/>	<input type="checkbox"/>
b. The proposed action may result in an increase or decrease of over 10% or more than a 10 acre increase or decrease in the surface area of any body of water.	D2b	<input checked="" type="checkbox"/>	<input type="checkbox"/>
c. The proposed action may involve dredging more than 100 cubic yards of material from a wetland or water body.	D2a	<input checked="" type="checkbox"/>	<input type="checkbox"/>
d. The proposed action may involve construction within or adjoining a freshwater or tidal wetland, or in the bed or banks of any other water body.	E2h	<input checked="" type="checkbox"/>	<input type="checkbox"/>
e. The proposed action may create turbidity in a waterbody, either from upland erosion, runoff or by disturbing bottom sediments.	D2a, D2h	<input checked="" type="checkbox"/>	<input type="checkbox"/>
f. The proposed action may include construction of one or more intake(s) for withdrawal of water from surface water.	D2c	<input checked="" type="checkbox"/>	<input type="checkbox"/>
g. The proposed action may include construction of one or more outfall(s) for discharge of wastewater to surface water(s).	D2d	<input checked="" type="checkbox"/>	<input type="checkbox"/>
h. The proposed action may cause soil erosion, or otherwise create a source of stormwater discharge that may lead to siltation or other degradation of receiving water bodies.	D2e	<input checked="" type="checkbox"/>	<input type="checkbox"/>
i. The proposed action may affect the water quality of any water bodies within or downstream of the site of the proposed action.	E2h	<input checked="" type="checkbox"/>	<input type="checkbox"/>
j. The proposed action may involve the application of pesticides or herbicides in or around any water body.	D2q, E2h	<input checked="" type="checkbox"/>	<input type="checkbox"/>
k. The proposed action may require the construction of new, or expansion of existing, wastewater treatment facilities.	D1a, D2d	<input checked="" type="checkbox"/>	<input type="checkbox"/>

I. Other impacts: _____ _____		<input type="checkbox"/>	<input type="checkbox"/>
----------------------------------	--	--------------------------	--------------------------

4. Impact on groundwater
 The proposed action may result in new or additional use of ground water, or may have the potential to introduce contaminants to ground water or an aquifer.
 (See Part 1. D.2.a, D.2.c, D.2.d, D.2.p, D.2.q, D.2.t)
If "Yes", answer questions a - h. If "No", move on to Section 5.

NO YES

	Relevant Part I Question(s)	No, or small impact may occur	Moderate to large impact may occur
a. The proposed action may require new water supply wells, or create additional demand on supplies from existing water supply wells.	D2c	<input type="checkbox"/>	<input type="checkbox"/>
b. Water supply demand from the proposed action may exceed safe and sustainable withdrawal capacity rate of the local supply or aquifer. Cite Source: _____	D2c	<input type="checkbox"/>	<input type="checkbox"/>
c. The proposed action may allow or result in residential uses in areas without water and sewer services.	D1a, D2c	<input type="checkbox"/>	<input type="checkbox"/>
d. The proposed action may include or require wastewater discharged to groundwater.	D2d, E2l	<input type="checkbox"/>	<input type="checkbox"/>
e. The proposed action may result in the construction of water supply wells in locations where groundwater is, or is suspected to be, contaminated.	D2c, E1f, E1g, E1h	<input type="checkbox"/>	<input type="checkbox"/>
f. The proposed action may require the bulk storage of petroleum or chemical products over ground water or an aquifer.	D2p, E2l	<input type="checkbox"/>	<input type="checkbox"/>
g. The proposed action may involve the commercial application of pesticides within 100 feet of potable drinking water or irrigation sources.	E2h, D2q, E2l, D2c	<input type="checkbox"/>	<input type="checkbox"/>
h. Other impacts: _____ _____		<input type="checkbox"/>	<input type="checkbox"/>

5. Impact on Flooding
 The proposed action may result in development on lands subject to flooding.
 (See Part 1. E.2)
If "Yes", answer questions a - g. If "No", move on to Section 6.

NO YES

	Relevant Part I Question(s)	No, or small impact may occur	Moderate to large impact may occur
a. The proposed action may result in development in a designated floodway.	E2i	<input type="checkbox"/>	<input type="checkbox"/>
b. The proposed action may result in development within a 100 year floodplain.	E2j	<input type="checkbox"/>	<input type="checkbox"/>
c. The proposed action may result in development within a 500 year floodplain.	E2k	<input type="checkbox"/>	<input type="checkbox"/>
d. The proposed action may result in, or require, modification of existing drainage patterns.	D2b, D2e	<input type="checkbox"/>	<input type="checkbox"/>
e. The proposed action may change flood water flows that contribute to flooding.	D2b, E2i, E2j, E2k	<input type="checkbox"/>	<input type="checkbox"/>
f. If there is a dam located on the site of the proposed action, is the dam in need of repair, or upgrade?	E1e	<input type="checkbox"/>	<input type="checkbox"/>

g. Other impacts: _____ _____		<input type="checkbox"/>	<input type="checkbox"/>
----------------------------------	--	--------------------------	--------------------------

6. Impacts on Air The proposed action may include a state regulated air emission source. <input type="checkbox"/>NO <input checked="" type="checkbox"/>YES (See Part 1. D.2.f., D.2.h, D.2.g) <i>If "Yes", answer questions a - f. If "No", move on to Section 7.</i>			
	Relevant Part I Question(s)	No, or small impact may occur	Moderate to large impact may occur
a. If the proposed action requires federal or state air emission permits, the action may also emit one or more greenhouse gases at or above the following levels:			
i. More than 1000 tons/year of carbon dioxide (CO ₂)	D2g	<input type="checkbox"/>	<input checked="" type="checkbox"/>
ii. More than 3.5 tons/year of nitrous oxide (N ₂ O)	D2g	<input checked="" type="checkbox"/>	<input type="checkbox"/>
iii. More than 1000 tons/year of carbon equivalent of perfluorocarbons (PFCs)	D2g	<input checked="" type="checkbox"/>	<input type="checkbox"/>
iv. More than .045 tons/year of sulfur hexafluoride (SF ₆)	D2g	<input checked="" type="checkbox"/>	<input type="checkbox"/>
v. More than 1000 tons/year of carbon dioxide equivalent of hydrochloroflourocarbons (HFCs) emissions	D2g	<input checked="" type="checkbox"/>	<input type="checkbox"/>
vi. 43 tons/year or more of methane	D2h	<input type="checkbox"/>	<input checked="" type="checkbox"/>
b. The proposed action may generate 10 tons/year or more of any one designated hazardous air pollutant, or 25 tons/year or more of any combination of such hazardous air pollutants.	D2g	<input type="checkbox"/>	<input checked="" type="checkbox"/>
c. The proposed action may require a state air registration, or may produce an emissions rate of total contaminants that may exceed 5 lbs. per hour, or may include a heat source capable of producing more than 10 million BTU's per hour.	D2f, D2g	<input type="checkbox"/>	<input checked="" type="checkbox"/>
d. The proposed action may reach 50% of any of the thresholds in "a" through "c", above.	D2g	<input type="checkbox"/>	<input checked="" type="checkbox"/>
e. The proposed action may result in the combustion or thermal treatment of more than 1 ton of refuse per hour.	D2s	<input checked="" type="checkbox"/>	<input type="checkbox"/>
f. Other impacts: _____ _____		<input type="checkbox"/>	<input type="checkbox"/>

7. Impact on Plants and Animals The proposed action may result in a loss of flora or fauna. (See Part 1. E.2. m.-q.) <input type="checkbox"/>NO <input checked="" type="checkbox"/>YES <i>If "Yes", answer questions a - j. If "No", move on to Section 8.</i>			
	Relevant Part I Question(s)	No, or small impact may occur	Moderate to large impact may occur
a. The proposed action may cause reduction in population or loss of individuals of any threatened or endangered species, as listed by New York State or the Federal government, that use the site, or are found on, over, or near the site.	E2o	<input checked="" type="checkbox"/>	<input type="checkbox"/>
b. The proposed action may result in a reduction or degradation of any habitat used by any rare, threatened or endangered species, as listed by New York State or the federal government.	E2o	<input checked="" type="checkbox"/>	<input type="checkbox"/>
c. The proposed action may cause reduction in population, or loss of individuals, of any species of special concern or conservation need, as listed by New York State or the Federal government, that use the site, or are found on, over, or near the site.	E2p	<input checked="" type="checkbox"/>	<input type="checkbox"/>
d. The proposed action may result in a reduction or degradation of any habitat used by any species of special concern and conservation need, as listed by New York State or the Federal government.	E2p	<input checked="" type="checkbox"/>	<input type="checkbox"/>

e. The proposed action may diminish the capacity of a registered National Natural Landmark to support the biological community it was established to protect.	E3c	<input checked="" type="checkbox"/>	<input type="checkbox"/>
f. The proposed action may result in the removal of, or ground disturbance in, any portion of a designated significant natural community. Source: _____	E2n	<input checked="" type="checkbox"/>	<input type="checkbox"/>
g. The proposed action may substantially interfere with nesting/breeding, foraging, or over-wintering habitat for the predominant species that occupy or use the project site.	E2m	<input checked="" type="checkbox"/>	<input type="checkbox"/>
h. The proposed action requires the conversion of more than 10 acres of forest, grassland or any other regionally or locally important habitat. Habitat type & information source: _____	E1b	<input checked="" type="checkbox"/>	<input type="checkbox"/>
i. Proposed action (commercial, industrial or recreational projects, only) involves use of herbicides or pesticides.	D2q	<input checked="" type="checkbox"/>	<input type="checkbox"/>
j. Other impacts: _____		<input type="checkbox"/>	<input type="checkbox"/>

8. Impact on Agricultural Resources			
The proposed action may impact agricultural resources. (See Part 1. E.3.a. and b.)		<input checked="" type="checkbox"/> NO	<input type="checkbox"/> YES
<i>If "Yes", answer questions a - h. If "No", move on to Section 9.</i>			
	Relevant Part I Question(s)	No, or small impact may occur	Moderate to large impact may occur
a. The proposed action may impact soil classified within soil group 1 through 4 of the NYS Land Classification System.	E2c, E3b	<input type="checkbox"/>	<input type="checkbox"/>
b. The proposed action may sever, cross or otherwise limit access to agricultural land (includes cropland, hayfields, pasture, vineyard, orchard, etc).	E1a, E1b	<input type="checkbox"/>	<input type="checkbox"/>
c. The proposed action may result in the excavation or compaction of the soil profile of active agricultural land.	E3b	<input type="checkbox"/>	<input type="checkbox"/>
d. The proposed action may irreversibly convert agricultural land to non-agricultural uses, either more than 2.5 acres if located in an Agricultural District, or more than 10 acres if not within an Agricultural District.	E1b, E3a	<input type="checkbox"/>	<input type="checkbox"/>
e. The proposed action may disrupt or prevent installation of an agricultural land management system.	E1 a, E1b	<input type="checkbox"/>	<input type="checkbox"/>
f. The proposed action may result, directly or indirectly, in increased development potential or pressure on farmland.	C2c, C3, D2c, D2d	<input type="checkbox"/>	<input type="checkbox"/>
g. The proposed project is not consistent with the adopted municipal Farmland Protection Plan.	C2c	<input type="checkbox"/>	<input type="checkbox"/>
h. Other impacts: _____		<input type="checkbox"/>	<input type="checkbox"/>

9. Impact on Aesthetic Resources The land use of the proposed action are obviously different from, or are in sharp contrast to, current land use patterns between the proposed project and a scenic or aesthetic resource. (Part 1. E.1.a, E.1.b, E.3.h.) <i>If "Yes", answer questions a - g. If "No", go to Section 10.</i>				<input type="checkbox"/> NO	<input checked="" type="checkbox"/> YES
	Relevant Part I Question(s)	No, or small impact may occur	Moderate to large impact may occur		
a. Proposed action may be visible from any officially designated federal, state, or local scenic or aesthetic resource.	E3h	<input checked="" type="checkbox"/>	<input type="checkbox"/>		
b. The proposed action may result in the obstruction, elimination or significant screening of one or more officially designated scenic views.	E3h, C2b	<input checked="" type="checkbox"/>	<input type="checkbox"/>		
c. The proposed action may be visible from publicly accessible vantage points: i. Seasonally (e.g., screened by summer foliage, but visible during other seasons) ii. Year round	E3h	<input checked="" type="checkbox"/> <input checked="" type="checkbox"/>	<input type="checkbox"/> <input type="checkbox"/>		
d. The situation or activity in which viewers are engaged while viewing the proposed action is: i. Routine travel by residents, including travel to and from work ii. Recreational or tourism based activities	E3h E2q, E1c	<input checked="" type="checkbox"/> <input checked="" type="checkbox"/>	<input type="checkbox"/> <input type="checkbox"/>		
e. The proposed action may cause a diminishment of the public enjoyment and appreciation of the designated aesthetic resource.	E3h	<input checked="" type="checkbox"/>	<input type="checkbox"/>		
f. There are similar projects visible within the following distance of the proposed project: 0-1/2 mile 1/2 -3 mile 3-5 mile 5+ mile	D1a, E1a, D1f, D1g	<input checked="" type="checkbox"/>	<input type="checkbox"/>		
g. Other impacts: _____ _____		<input checked="" type="checkbox"/>	<input type="checkbox"/>		

10. Impact on Historic and Archeological Resources The proposed action may occur in or adjacent to a historic or archaeological resource. (Part 1. E.3.e, f. and g.) <i>If "Yes", answer questions a - e. If "No", go to Section 11.</i>				<input type="checkbox"/> NO	<input checked="" type="checkbox"/> YES
	Relevant Part I Question(s)	No, or small impact may occur	Moderate to large impact may occur		
a. The proposed action may occur wholly or partially within, or substantially contiguous to, any buildings, archaeological site or district which is listed on the National or State Register of Historical Places, or that has been determined by the Commissioner of the NYS Office of Parks, Recreation and Historic Preservation to be eligible for listing on the State Register of Historic Places.	E3e	<input checked="" type="checkbox"/>	<input type="checkbox"/>		
b. The proposed action may occur wholly or partially within, or substantially contiguous to, an area designated as sensitive for archaeological sites on the NY State Historic Preservation Office (SHPO) archaeological site inventory.	E3f	<input checked="" type="checkbox"/>	<input type="checkbox"/>		
c. The proposed action may occur wholly or partially within, or substantially contiguous to, an archaeological site not included on the NY SHPO inventory. Source: _____	E3g	<input checked="" type="checkbox"/>	<input type="checkbox"/>		

d. Other impacts: _____ _____		<input checked="" type="checkbox"/>	<input type="checkbox"/>
e. If any of the above (a-d) are answered “Moderate to large impact may occur”, continue with the following questions to help support conclusions in Part 3:			
i. The proposed action may result in the destruction or alteration of all or part of the site or property.	E3e, E3g, E3f	<input type="checkbox"/>	<input type="checkbox"/>
ii. The proposed action may result in the alteration of the property’s setting or integrity.	E3e, E3f, E3g, E1a, E1b	<input type="checkbox"/>	<input type="checkbox"/>
iii. The proposed action may result in the introduction of visual elements which are out of character with the site or property, or may alter its setting.	E3e, E3f, E3g, E3h, C2, C3	<input type="checkbox"/>	<input type="checkbox"/>

11. Impact on Open Space and Recreation			
The proposed action may result in a loss of recreational opportunities or a reduction of an open space resource as designated in any adopted municipal open space plan. (See Part 1. C.2.c, E.1.c., E.2.q.) <i>If “Yes”, answer questions a - e. If “No”, go to Section 12.</i>		<input checked="" type="checkbox"/> NO	<input type="checkbox"/> YES
	Relevant Part I Question(s)	No, or small impact may occur	Moderate to large impact may occur
a. The proposed action may result in an impairment of natural functions, or “ecosystem services”, provided by an undeveloped area, including but not limited to stormwater storage, nutrient cycling, wildlife habitat.	D2e, E1b E2h, E2m, E2o, E2n, E2p	<input type="checkbox"/>	<input type="checkbox"/>
b. The proposed action may result in the loss of a current or future recreational resource.	C2a, E1c, C2c, E2q	<input type="checkbox"/>	<input type="checkbox"/>
c. The proposed action may eliminate open space or recreational resource in an area with few such resources.	C2a, C2c E1c, E2q	<input type="checkbox"/>	<input type="checkbox"/>
d. The proposed action may result in loss of an area now used informally by the community as an open space resource.	C2c, E1c	<input type="checkbox"/>	<input type="checkbox"/>
e. Other impacts: _____ _____		<input type="checkbox"/>	<input type="checkbox"/>

12. Impact on Critical Environmental Areas			
The proposed action may be located within or adjacent to a critical environmental area (CEA). (See Part 1. E.3.d) <i>If “Yes”, answer questions a - c. If “No”, go to Section 13.</i>		<input checked="" type="checkbox"/> NO	<input type="checkbox"/> YES
	Relevant Part I Question(s)	No, or small impact may occur	Moderate to large impact may occur
a. The proposed action may result in a reduction in the quantity of the resource or characteristic which was the basis for designation of the CEA.	E3d	<input type="checkbox"/>	<input type="checkbox"/>
b. The proposed action may result in a reduction in the quality of the resource or characteristic which was the basis for designation of the CEA.	E3d	<input type="checkbox"/>	<input type="checkbox"/>
c. Other impacts: _____ _____		<input type="checkbox"/>	<input type="checkbox"/>

13. Impact on Transportation

The proposed action may result in a change to existing transportation systems.

 NO YES

(See Part 1. D.2.j)

If "Yes", answer questions a - f. If "No", go to Section 14.

	Relevant Part I Question(s)	No, or small impact may occur	Moderate to large impact may occur
a. Projected traffic increase may exceed capacity of existing road network.	D2j	<input type="checkbox"/>	<input type="checkbox"/>
b. The proposed action may result in the construction of paved parking area for 500 or more vehicles.	D2j	<input type="checkbox"/>	<input type="checkbox"/>
c. The proposed action will degrade existing transit access.	D2j	<input type="checkbox"/>	<input type="checkbox"/>
d. The proposed action will degrade existing pedestrian or bicycle accommodations.	D2j	<input type="checkbox"/>	<input type="checkbox"/>
e. The proposed action may alter the present pattern of movement of people or goods.	D2j	<input type="checkbox"/>	<input type="checkbox"/>
f. Other impacts: _____ _____		<input type="checkbox"/>	<input type="checkbox"/>

14. Impact on Energy

The proposed action may cause an increase in the use of any form of energy.

 NO YES

(See Part 1. D.2.k)

If "Yes", answer questions a - e. If "No", go to Section 15.

	Relevant Part I Question(s)	No, or small impact may occur	Moderate to large impact may occur
a. The proposed action will require a new, or an upgrade to an existing, substation.	D2k	<input checked="" type="checkbox"/>	<input type="checkbox"/>
b. The proposed action will require the creation or extension of an energy transmission or supply system to serve more than 50 single or two-family residences or to serve a commercial or industrial use.	D1f, D1q, D2k	<input checked="" type="checkbox"/>	<input type="checkbox"/>
c. The proposed action may utilize more than 2,500 MWhrs per year of electricity.	D2k	<input checked="" type="checkbox"/>	<input type="checkbox"/>
d. The proposed action may involve heating and/or cooling of more than 100,000 square feet of building area when completed.	D1g	<input checked="" type="checkbox"/>	<input type="checkbox"/>
e. Other Impacts: _____ _____		<input type="checkbox"/>	<input type="checkbox"/>

15. Impact on Noise, Odor, and Light

The proposed action may result in an increase in noise, odors, or outdoor lighting.

 NO YES

(See Part 1. D.2.m., n., and o.)

If "Yes", answer questions a - f. If "No", go to Section 16.

	Relevant Part I Question(s)	No, or small impact may occur	Moderate to large impact may occur
a. The proposed action may produce sound above noise levels established by local regulation.	D2m	<input checked="" type="checkbox"/>	<input type="checkbox"/>
b. The proposed action may result in blasting within 1,500 feet of any residence, hospital, school, licensed day care center, or nursing home.	D2m, E1d	<input checked="" type="checkbox"/>	<input type="checkbox"/>
c. The proposed action may result in routine odors for more than one hour per day.	D2o	<input checked="" type="checkbox"/>	<input type="checkbox"/>

d. The proposed action may result in light shining onto adjoining properties.	D2n	<input checked="" type="checkbox"/>	<input type="checkbox"/>
e. The proposed action may result in lighting creating sky-glow brighter than existing area conditions.	D2n, E1a	<input checked="" type="checkbox"/>	<input type="checkbox"/>
f. Other impacts: _____ _____		<input checked="" type="checkbox"/>	<input type="checkbox"/>

16. Impact on Human Health

The proposed action may have an impact on human health from exposure to new or existing sources of contaminants. (See Part 1.D.2.q., E.1. d. f. g. and h.)
If "Yes", answer questions a - m. If "No", go to Section 17.

NO

YES

	Relevant Part I Question(s)	No, or small impact may occur	Moderate to large impact may occur
a. The proposed action is located within 1500 feet of a school, hospital, licensed day care center, group home, nursing home or retirement community.	E1d	<input checked="" type="checkbox"/>	<input type="checkbox"/>
b. The site of the proposed action is currently undergoing remediation.	E1g, E1h	<input checked="" type="checkbox"/>	<input type="checkbox"/>
c. There is a completed emergency spill remediation, or a completed environmental site remediation on, or adjacent to, the site of the proposed action.	E1g, E1h	<input checked="" type="checkbox"/>	<input type="checkbox"/>
d. The site of the action is subject to an institutional control limiting the use of the property (e.g., easement or deed restriction).	E1g, E1h	<input checked="" type="checkbox"/>	<input type="checkbox"/>
e. The proposed action may affect institutional control measures that were put in place to ensure that the site remains protective of the environment and human health.	E1g, E1h	<input checked="" type="checkbox"/>	<input type="checkbox"/>
f. The proposed action has adequate control measures in place to ensure that future generation, treatment and/or disposal of hazardous wastes will be protective of the environment and human health.	D2t	<input checked="" type="checkbox"/>	<input type="checkbox"/>
g. The proposed action involves construction or modification of a solid waste management facility.	D2q, E1f	<input checked="" type="checkbox"/>	<input type="checkbox"/>
h. The proposed action may result in the unearthing of solid or hazardous waste.	D2q, E1f	<input checked="" type="checkbox"/>	<input type="checkbox"/>
i. The proposed action may result in an increase in the rate of disposal, or processing, of solid waste.	D2r, D2s	<input checked="" type="checkbox"/>	<input type="checkbox"/>
j. The proposed action may result in excavation or other disturbance within 2000 feet of a site used for the disposal of solid or hazardous waste.	E1f, E1g E1h	<input checked="" type="checkbox"/>	<input type="checkbox"/>
k. The proposed action may result in the migration of explosive gases from a landfill site to adjacent off site structures.	E1f, E1g	<input checked="" type="checkbox"/>	<input type="checkbox"/>
l. The proposed action may result in the release of contaminated leachate from the project site.	D2s, E1f, D2r	<input checked="" type="checkbox"/>	<input type="checkbox"/>
m. Other impacts: _____ _____		<input type="checkbox"/>	<input type="checkbox"/>

17. Consistency with Community Plans

The proposed action is not consistent with adopted land use plans.
 (See Part 1. C.1, C.2. and C.3.)
 If “Yes”, answer questions a - h. If “No”, go to Section 18.

NO

YES

	Relevant Part I Question(s)	No, or small impact may occur	Moderate to large impact may occur
a. The proposed action’s land use components may be different from, or in sharp contrast to, current surrounding land use pattern(s).	C2, C3, D1a E1a, E1b	<input type="checkbox"/>	<input type="checkbox"/>
b. The proposed action will cause the permanent population of the city, town or village in which the project is located to grow by more than 5%.	C2	<input type="checkbox"/>	<input type="checkbox"/>
c. The proposed action is inconsistent with local land use plans or zoning regulations.	C2, C2, C3	<input type="checkbox"/>	<input type="checkbox"/>
d. The proposed action is inconsistent with any County plans, or other regional land use plans.	C2, C2	<input type="checkbox"/>	<input type="checkbox"/>
e. The proposed action may cause a change in the density of development that is not supported by existing infrastructure or is distant from existing infrastructure.	C3, D1c, D1d, D1f, D1d, E1b	<input type="checkbox"/>	<input type="checkbox"/>
f. The proposed action is located in an area characterized by low density development that will require new or expanded public infrastructure.	C4, D2c, D2d D2j	<input type="checkbox"/>	<input type="checkbox"/>
g. The proposed action may induce secondary development impacts (e.g., residential or commercial development not included in the proposed action)	C2a	<input type="checkbox"/>	<input type="checkbox"/>
h. Other: _____ _____		<input type="checkbox"/>	<input type="checkbox"/>

18. Consistency with Community Character

The proposed project is inconsistent with the existing community character.
 (See Part 1. C.2, C.3, D.2, E.3)
 If “Yes”, answer questions a - g. If “No”, proceed to Part 3.

NO

YES

	Relevant Part I Question(s)	No, or small impact may occur	Moderate to large impact may occur
a. The proposed action may replace or eliminate existing facilities, structures, or areas of historic importance to the community.	E3e, E3f, E3g	<input type="checkbox"/>	<input type="checkbox"/>
b. The proposed action may create a demand for additional community services (e.g. schools, police and fire)	C4	<input type="checkbox"/>	<input type="checkbox"/>
c. The proposed action may displace affordable or low-income housing in an area where there is a shortage of such housing.	C2, C3, D1f D1g, E1a	<input type="checkbox"/>	<input type="checkbox"/>
d. The proposed action may interfere with the use or enjoyment of officially recognized or designated public resources.	C2, E3	<input type="checkbox"/>	<input type="checkbox"/>
e. The proposed action is inconsistent with the predominant architectural scale and character.	C2, C3	<input type="checkbox"/>	<input type="checkbox"/>
f. Proposed action is inconsistent with the character of the existing natural landscape.	C2, C3 E1a, E1b E2g, E2h	<input type="checkbox"/>	<input type="checkbox"/>
g. Other impacts: _____ _____		<input type="checkbox"/>	<input type="checkbox"/>

Project : Date :

Full Environmental Assessment Form
Part 3 - Evaluation of the Magnitude and Importance of Project Impacts
and
Determination of Significance

Part 3 provides the reasons in support of the determination of significance. The lead agency must complete Part 3 for every question in Part 2 where the impact has been identified as potentially moderate to large or where there is a need to explain why a particular element of the proposed action will not, or may, result in a significant adverse environmental impact.

Based on the analysis in Part 3, the lead agency must decide whether to require an environmental impact statement to further assess the proposed action or whether available information is sufficient for the lead agency to conclude that the proposed action will not have a significant adverse environmental impact. By completing the certification on the next page, the lead agency can complete its determination of significance.

Reasons Supporting This Determination:

To complete this section:

- Identify the impact based on the Part 2 responses and describe its magnitude. Magnitude considers factors such as severity, size or extent of an impact.
- Assess the importance of the impact. Importance relates to the geographic scope, duration, probability of the impact occurring, number of people affected by the impact and any additional environmental consequences if the impact were to occur.
- The assessment should take into consideration any design element or project changes.
- Repeat this process for each Part 2 question where the impact has been identified as potentially moderate to large or where there is a need to explain why a particular element of the proposed action will not, or may, result in a significant adverse environmental impact.
- Provide the reason(s) why the impact may, or will not, result in a significant adverse environmental impact
- For Conditional Negative Declarations identify the specific condition(s) imposed that will modify the proposed action so that no significant adverse environmental impacts will result.
- Attach additional sheets, as needed.

See attached for documentation supporting the determination.

Determination of Significance - Type 1 and Unlisted Actions

SEQR Status: Type 1 Unlisted

Identify portions of EAF completed for this Project: Part 1 Part 2 Part 3

Upon review of the information recorded on this EAF, as noted, plus this additional support information
NYSDEC Threatened and Endangered Species Database (EAF Mapper), USFWS IPaC Tool for Threatened and Endangered Species, NYSDEC Spill and Remediation Database, and a site investigation involving a wetland delineation and mapping.

and considering both the magnitude and importance of each identified potential impact, it is the conclusion of the
Saratoga County Sewer District _____ as lead agency that:

A. This project will result in no significant adverse impacts on the environment, and, therefore, an environmental impact statement need not be prepared. Accordingly, this negative declaration is issued.

B. Although this project could have a significant adverse impact on the environment, that impact will be avoided or substantially mitigated because of the following conditions which will be required by the lead agency:

There will, therefore, be no significant adverse impacts from the project as conditioned, and, therefore, this conditioned negative declaration is issued. A conditioned negative declaration may be used only for UNLISTED actions (see 6 NYCRR 617.7(d)).

C. This Project may result in one or more significant adverse impacts on the environment, and an environmental impact statement must be prepared to further assess the impact(s) and possible mitigation and to explore alternatives to avoid or reduce those impacts. Accordingly, this positive declaration is issued.

Name of Action: Saratoga County Sewer District - Biosolids Management Facility

Name of Lead Agency: Saratoga Board of Supervisors

Name of Responsible Officer in Lead Agency: Theodore T. Kusnierz, Jr.

Title of Responsible Officer: Chairman

Signature of Responsible Officer in Lead Agency:

Date:

Signature of Preparer (if different from Responsible Officer)

Cole Scrimer

Date: 08/11/2021

For Further Information:

Contact Person: Dan Rourke - Executive Director

Address: 1002 Hudson River Rd. P.O. Box 550, Mechanicville, NY 12118

Telephone Number: (518) 664-7396

E-mail: DRourke@saratogacountyny.gov

For Type 1 Actions and Conditioned Negative Declarations, a copy of this Notice is sent to:

Chief Executive Officer of the political subdivision in which the action will be principally located (e.g., Town / City / Village of)

Other involved agencies (if any)

Applicant (if any)

Environmental Notice Bulletin: <http://www.dec.ny.gov/enb/enb.html>

Attachment A

Part 3 Documentation for Determination of Significance of the Saratoga County Sewer District Biosolids Management Facility

Saratoga County Biosolids Management Facility Project

Documentation

Full EAF Part 3 – Determination of the Magnitude and Importance of Project Impacts and Determination of Significance

The numbers below correspond to the impact questions in FEAF Part 2:

1. **IMPACT ON LAND** – The Saratoga County Soil Survey identifies the project area as predominately Shaker very fine sandy loam (Sh), includes slopes of 0-10%. However, site investigations revealed that the project area is comprised of disturbed soils, likely a result of the construction of the existing Saratoga County Sewer District Facility. The proposed project consists of a total 35-acre parcel in which 1 to 2 acres of land is proposed to be disturbed. Of this total area, approximately 14.5 acres consist of roads, buildings, and other paved surfaces. The use of Best Management Practices (BMP's) for erosion and sedimentation as detailed in a Stormwater Pollution Prevention Plan (SWPPP) will eliminate the potential for significant erosion during construction.

3. **IMPACTS ON SURFACE WATER** – The use of Best Management Practices for erosion and sedimentation should eliminate any potential for significant erosion during construction. These measures will be detailed in a SWPPP.

6. **IMPACT ON AIR**- The project will generate approximately 1,030 tons per year of methane and 6,355 tons per year of carbon dioxide. Biogas will be stored at low pressure, conditioned, and introduced into the natural gas grid as renewable natural gas (RNG). Excess biogas will be utilized in boilers or flared. Therefore, no significant impacts to air quality are anticipated.

7. **IMPACT ON PLANTS AND ANIMALS** – Current (2021) review of the NYSDEC ERM identified one record of NYS-listed endangered, threatened, special concern, and/or rare species of animals or plants, or significant natural communities within the project site. In addition, the USFWS Information for Planning and Consultation (IPaC) tool for threatened and endangered species was consulted.

The USFWS IPaC official species list is attached which identified no species in the vicinity nor did it identify any critical habitats within the project site.

The SEQR Full Environmental Assessment Form (FEAF) is linked to the New York State Department of Environmental Conservation (NYSDEC) online EAF Mapper. The mapper identified that bald eagle (*Haliaeetus leucocephalus*) has been documented in the vicinity of the Saratoga County Sewer District. To address these concerns, CHA biologists performed an assessment of potential impacts to bald eagle previously on February 20, 2019.

The survey conducted by CHA biologists on February 20, 2019 was to determine if bald eagles are nesting in proximity to the Saratoga County Sewer District, or if they are utilizing the project vicinities as a winter concentration area. It should be noted that the EAF Mapper did not identify the nature of the bald eagle occurrences (i.e. nesting vs. wintering) so an information request has been sent to the NY Natural Heritage Program (NHP) for information relating to these occurrences.

Based on the results of the survey, we conclude that, at that time, the proposed project is anticipated to have no effect on bald eagles because this species does not appear to be nesting or wintering at the Saratoga County Sewer District, as discussed below. Additional studies may be warranted due to this survey having been conducted over a year ago and because bald eagle locations can change.

The bald eagle survey was conducted at a time when active nesting, nests and/or bald eagles would be readily observable (leaf-off conditions). According to the NYSDEC¹, a bald eagle nest is a large structure, usually located high in a tall white pine tree near water. Wintering grounds are from southern Canada south, along major river systems, in intermountain regions, and in the Great Plains. Many hydroelectric plants, including some in New York, provide suitable wintering habitat for bald eagles.

The Saratoga County Sewer District site was walked in its entirety. All trees on and visible from the sites were thoroughly examined by CHA biologists utilizing 10x42 power binoculars. The CHA biologists have experience conducting eagle nesting and wintering surveys, and breeding and migratory bird surveys. No evidence of eagle nesting or use as a winter concentration area was observed. In addition to the field survey, two employees at the facility were interviewed to determine if they have observed bald eagle activity at the site. They both identified that they have witnessed bald eagles flying over the site on a transient basis, but they have not observed nests, nesting activities, or prolonged bald eagle presence. Based on these findings we conclude that this site, and all areas visible from this site, at the time of the survey, were not being used by bald eagles for nesting or as a winter concentration area. Additionally, the highly developed nature of the site and heavy human presence is a likely deterrent of bald eagle use of the site for more than transient purposes.

The site was walked again in June 2021 during the wetland delineation of the entire site. No eagle nests were observed.

9. IMPACT ON AESTHETIC RESOURCES – The proposed Saratoga County Sewer District Biosolids Management Facility is situated a reasonable distance from most aesthetics resources. The facility is set back approximately 1,700 feet off the main road (Hudson River Road) where

¹ New York Department of Environmental Conservation. Bald Eagle Fact Sheet. Available from: <https://www.dec.ny.gov/animals/74052.html>. Accessed July 19, 2021.

dense tree coverage provides a significant amount of screening from the public eye and should not interfere with those utilizing the aesthetic resources in the area such as the Lakes to Locks Passage and the Mohawk Towpath Byway. The site will be more visible during the leaf-off winter months. However, the improvements will be similar in character to the existing facility and unlikely to impact the trail users.

10. IMPACT ON HISTORIC AND ARCHEOLOGICAL RESOURCES - The project site is part of the Champlain Canal Historic District (90PR05171) and located in an area identified as sensitive for archaeological resources on the NYS Office of Parks, Recreation and Historic Preservation, State Historic Preservation Office (SHPO) archaeological site inventory. There have been previous Phase 1A and 1B Cultural Resources Investigations as part of previous projects located within and near the Saratoga County Sewer District. Cultural resources listed on the SHPO Cultural Resource Information System (CRIS) mapper included remains of locks, buildings, and artifacts from when the Champlain Canal was a working canal system in this area. A copy of the SHPO response dated July 29, 2021 is provided in Attachment C. As a result of the NYS SHPO review, it is their opinion that no properties, including archaeological and/or historic resources, listed or eligible for New York State and National Registers of Historic Places will be impacted by this proposed project.

14. IMPACT ON ENERGY- The proposed Biosolids Management Facility is anticipated to have an additional demand for electricity. Electricity will be needed for facility lighting, heating, and cooling of proposed structures. The additional demand is not expected to be significant and will be supplied by the local utility company. The Facility will also be generating biogas through the digestion process, and it is estimated that the approximately 508,200 therms will be generated annually.

15. IMPACT ON NOISE, ODOR, and LIGHT- Construction operations may result in temporary noise increase due to the use of construction equipment and increased activity levels related to construction; once construction is completed, noise levels should return to existing levels found in and around the Saratoga County Sewer District wastewater treatment plant. Construction will be limited to weekdays between the hours of 7AM to 7PM. Lighting will be installed at staff access points and lighting for new facilities and pathways. All lighting will be directed downward to limit light spillage. Therefore, no impacts are anticipated in relation to light or odor during construction or operation.

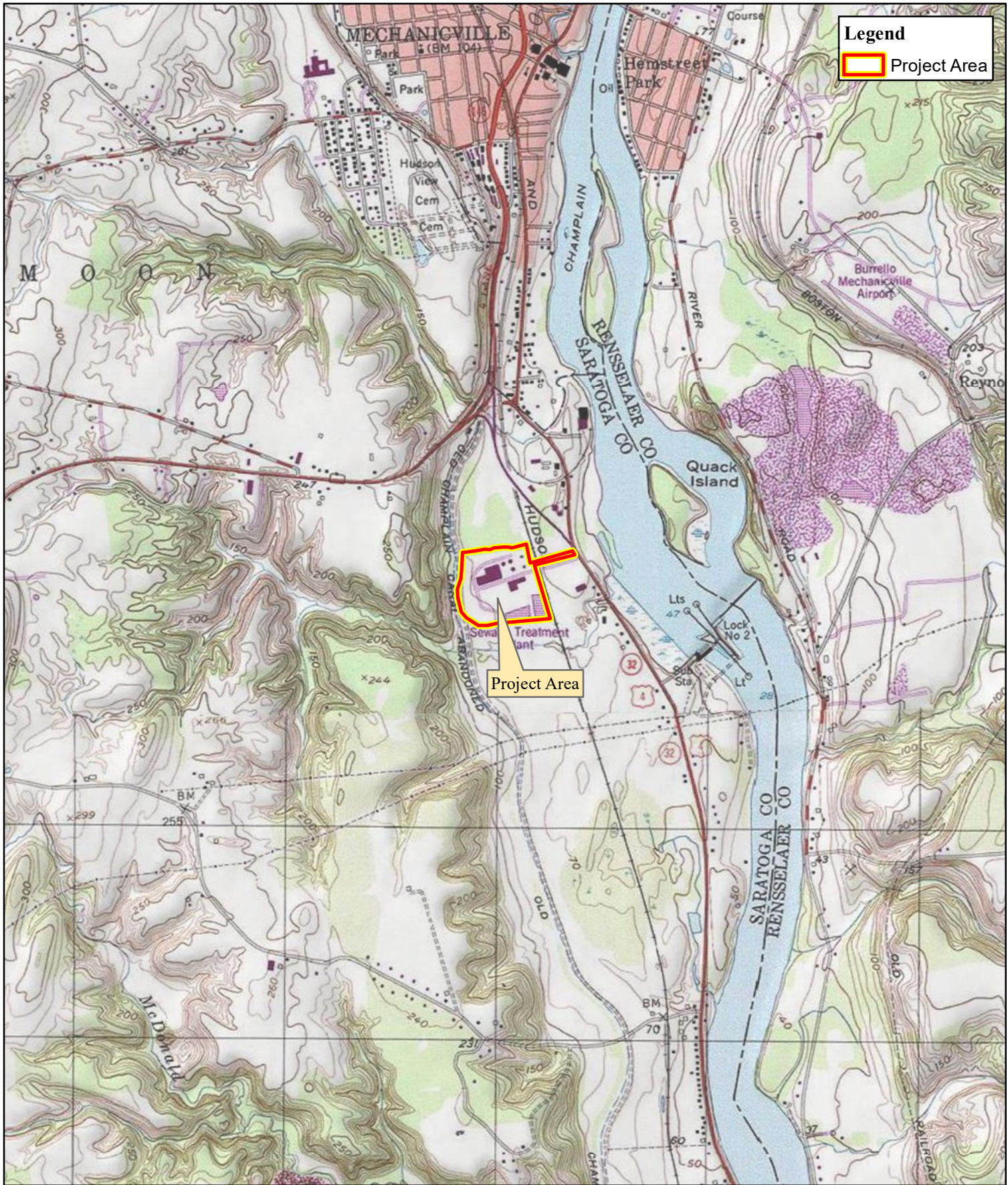

Attachments

Attachment A
Site Location Map



Legend
 Project Area

Project Area

		USGS Project Location Map Saratoga County Sewer District Regional Bio-Solids Handling Facility Saratoga County, New York
	Scale 1" = 2,000'	CHA Project No. 034555.000

Attachment B
Project Layout Plan

User: NOVELLI Spec: AUS-NCSMOD File: DRAWING2.DWG Scale: 1:1 Saved Date: 11/2/2015 10:05 Time: 10:05
Plot Date: Brooks, A.J.; 11/2/2015; 10:05; Layout: LAYOUT1

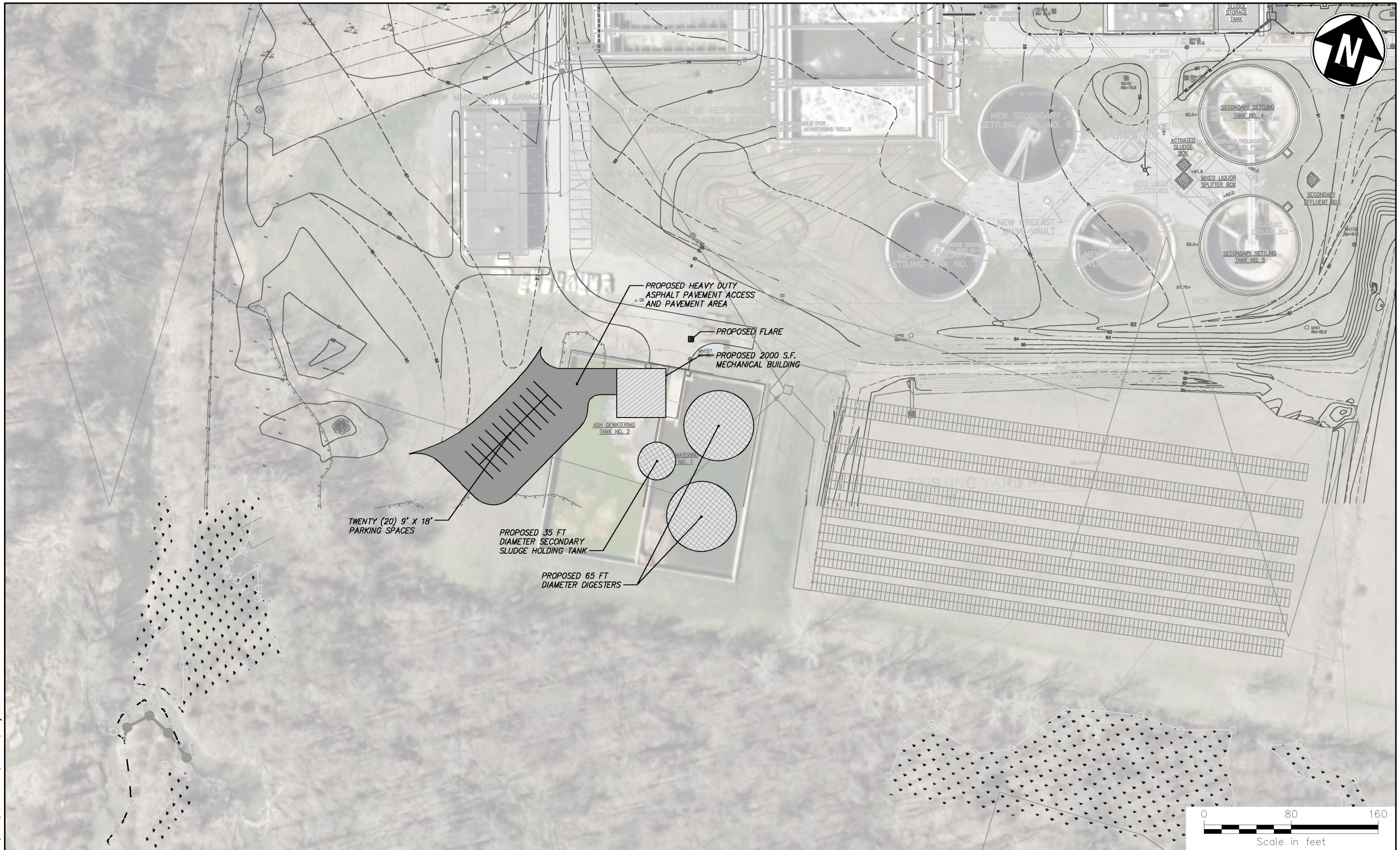

SARATOGA COUNTY SEWER DISTRICT
BIOSOLIDS MANAGEMENT PLAN

EXISTING SITE PLAN

SCALE: AS NOTED

JULY 2021

FIGURE 8

Attachment C
Wetland Map

New York State regulated wetland north of site along fence line and as delineated on-site



New York State regulated wetland

New York State regulated wetland along fence line. May extend into site along toe of mound.

Attachment D
Threatened & Endangered Species Evaluation



United States Department of the Interior



FISH AND WILDLIFE SERVICE
New York Ecological Services Field Office
3817 Luker Road
Cortland, NY 13045-9385

Phone: (607) 753-9334 Fax: (607) 753-9699

<http://www.fws.gov/northeast/nyfo/es/section7.htm>

In Reply Refer To:

July 09, 2021

Consultation Code: 05E1NY00-2019-SLI-1121

Event Code: 05E1NY00-2021-E-10280

Project Name: Saratoga County Sewer District - Regional Biosolids Facility

Subject: Updated list of threatened and endangered species that may occur in your proposed project location or may be affected by your proposed project

To Whom It May Concern:

The enclosed species list identifies threatened, endangered, proposed and candidate species, as well as proposed and final designated critical habitat, that may occur within the boundary of your proposed project and/or may be affected by your proposed project. The species list fulfills the requirements of the U.S. Fish and Wildlife Service (Service) under section 7(c) of the Endangered Species Act (ESA) of 1973, as amended (16 U.S.C. 1531 *et seq.*). This list can also be used to determine whether listed species may be present for projects without federal agency involvement. New information based on updated surveys, changes in the abundance and distribution of species, changed habitat conditions, or other factors could change this list.

Please feel free to contact us if you need more current information or assistance regarding the potential impacts to federally proposed, listed, and candidate species and federally designated and proposed critical habitat. Please note that under 50 CFR 402.12(e) of the regulations implementing section 7 of the ESA, the accuracy of this species list should be verified after 90 days. This verification can be completed formally or informally as desired. The Service recommends that verification be completed by visiting the ECOS-IPaC site at regular intervals during project planning and implementation for updates to species lists and information. An updated list may be requested through the ECOS-IPaC system by completing the same process used to receive the enclosed list. If listed, proposed, or candidate species were identified as potentially occurring in the project area, coordination with our office is encouraged. Information on the steps involved with assessing potential impacts from projects can be found at: <http://www.fws.gov/northeast/nyfo/es/section7.htm>

Please be aware that bald and golden eagles are protected under the Bald and Golden Eagle Protection Act (16 U.S.C. 668 *et seq.*), and projects affecting these species may require development of an eagle conservation plan (http://www.fws.gov/windenergy/eagle_guidance.html). Additionally, wind energy projects should follow the Services wind

energy guidelines (<http://www.fws.gov/windenergy/>) for minimizing impacts to migratory birds and bats.

Guidance for minimizing impacts to migratory birds for projects including communications towers (e.g., cellular, digital television, radio, and emergency broadcast) can be found at: <http://www.fws.gov/migratorybirds/CurrentBirdIssues/Hazards/towers/towers.htm>; <http://www.towerkill.com>; and <http://www.fws.gov/migratorybirds/CurrentBirdIssues/Hazards/towers/comtow.html>.

We appreciate your concern for threatened and endangered species. The Service encourages Federal agencies to include conservation of threatened and endangered species into their project planning to further the purposes of the ESA. Please include the Consultation Tracking Number in the header of this letter with any request for consultation or correspondence about your project that you submit to our office.

Attachment(s):

- Official Species List

Official Species List

This list is provided pursuant to Section 7 of the Endangered Species Act, and fulfills the requirement for Federal agencies to "request of the Secretary of the Interior information whether any species which is listed or proposed to be listed may be present in the area of a proposed action".

This species list is provided by:

New York Ecological Services Field Office

3817 Luker Road

Cortland, NY 13045-9385

(607) 753-9334

Project Summary

Consultation Code: 05E1NY00-2019-SLI-1121

Event Code: 05E1NY00-2021-E-10280

Project Name: Saratoga County Sewer District - Regional Biosolids Facility

Project Type: WASTEWATER FACILITY

Project Description: The Albany County Water Purification District (ACWPD) and Saratoga County Sewer District (SCSD) (Districts) are proposing the construction of a Regional Biosolids Handling Facility at the existing wastewater treatment plant (North Plant) owned and operated by ACWPD. Both Districts are transitioning away from sewage sludge incinerators (SSIs) as the technology of biosolids treatment. Prior to this a total of five SSIs had been the technology utilized to treat and dispose of biosolids at ACWPD's South Plant (Church St., Albany) and North Plant (1 Canal Rd. South, Menands) and at the SCSD Plant (River Road, Halfmoon). As a result of aging infrastructure, more stringent air regulations, and a desire to produce biogas as renewable resource, SCSD stopped operation of its SSI March 2016 and ACWPD entered into an Order on Consent with the NYS Department of Environmental Conservation (NYSDEC) to replace the existing SSIs with anaerobic digestion facilities.

The proposed project at the Saratoga County Sewer District will involve the production of Class A or B biosolids to reduce the volume and mass and provide additional disposal options for the Saratoga County Sewer District No. 1. The process generally consists of sludge thickening and single-stage mesophilic anaerobic digestion followed by dewatering and thermal drying in a sludge dryer to approximately 90% solids for disposal by a third-party hauler. The digestion facility would consist of two conventional mesophilic anaerobic digesters located in the Northwest corner of the site. A mechanical building would house the digester recirculation and mixing pumps, boilers, and heat exchangers. Digested sludge would flow by gravity to a secondary sludge holding tank, sized for three days storage. Digested sludge would be pumped from the secondary sludge holding tank to the existing dewatering process in the solids disposal building, where it would be pressed into cake and conveyed to the thermal drying system. The thermal drying system for this scenario was assumed to be a single paddle dryer sized for maximum month capacity. This dryer system appears to be able to fit within the footprint of the existing incinerator area (to be decommissioned and demolished) in the solids disposal building. Dried sludge would be conveyed by pneumatic discharge to a storage silo for offloading to trucks. The biogas produced by the anaerobic digesters will be treated to create renewable natural gas (RNG).

Project Location:

Approximate location of the project can be viewed in Google Maps: <https://www.google.com/maps/@42.88053981474684,-73.68932563737403,14z>



Counties: Saratoga County, New York

Endangered Species Act Species

There is a total of 0 threatened, endangered, or candidate species on this species list.

Species on this list should be considered in an effects analysis for your project and could include species that exist in another geographic area. For example, certain fish may appear on the species list because a project could affect downstream species.

IPaC does not display listed species or critical habitats under the sole jurisdiction of NOAA Fisheries¹, as USFWS does not have the authority to speak on behalf of NOAA and the Department of Commerce.

See the "Critical habitats" section below for those critical habitats that lie wholly or partially within your project area under this office's jurisdiction. Please contact the designated FWS office if you have questions.

-
1. [NOAA Fisheries](#), also known as the National Marine Fisheries Service (NMFS), is an office of the National Oceanic and Atmospheric Administration within the Department of Commerce.

Critical habitats

THERE ARE NO CRITICAL HABITATS WITHIN YOUR PROJECT AREA UNDER THIS OFFICE'S JURISDICTION.

Attachment E
SHPO Evaluation



**Parks, Recreation,
and Historic Preservation**

ANDREW M. CUOMO
Governor

ERIK KULLESEID
Commissioner

July 29, 2021

Cole Scrivner
CHA Consulting Inc.
3 Winners Cir
3rd Floor
Albany, NY 12205

Re: DEC
Saratoga County Sewer District – Biosolids Management Facility
1002 Hudson River Rd, Mechanicville, NY 12118
21PR05093

Dear Cole Scrivner:

Thank you for requesting the comments of the Office of Parks, Recreation and Historic Preservation (OPRHP). We have reviewed the project in accordance with the New York State Historic Preservation Act of 1980 (Section 14.09 of the New York Parks, Recreation and Historic Preservation Law). These comments are those of the OPRHP and relate only to Historic/Cultural resources. They do not include potential environmental impacts to New York State Parkland that may be involved in or near your project. Such impacts must be considered as part of the environmental review of the project pursuant to the State Environmental Quality Review Act (New York Environmental Conservation Law Article 8) and its implementing regulations (6 NYCRR Part 617).

Based upon this review, it is the opinion of OPRHP that no properties, including archaeological and/or historic resources, listed in or eligible for the New York State and National Registers of Historic Places will be impacted by this project.

If further correspondence is required regarding this project, please be sure to refer to the OPRHP Project Review (PR) number noted above.

Sincerely,

R. Daniel Mackay

Deputy Commissioner for Historic Preservation
Division for Historic Preservation

Attachment F
Air Registration

**AIR FACILITY REGISTRATION CERTIFICATE
in accordance with 6 NYCRR Subpart 201-4**

List of Regulations in Application:

6 NYCRR Part 230	Gasoline Dispensing Sites and Transport Vehicles
6 NYCRR Part 257	Air Quality Standards - General
40 CFR Part 63	National Emissions Standards for Hazardous Air Pollutants
40 CFR Part 63, Subpart CCCCC	Gasoline Dispensing Facilities Area Source NESHAP

JAMES G COUTANT
REGION 5 AIR POLLUTION CONTROL ENGINEER
232 GOLF COURSE RD
WARRENSBURG, NY 12885

This registrant is required to operate this facility in accordance with all air pollution control applicable Federal and State laws and regulations. Failure to comply with these laws and regulations is a violation of the ECL and the registrant is subject to fines and/or penalties as provided by the ECL. If ownership of this facility changes, the registrant is required to notify the Department at the address shown above using the appropriate forms and procedures within 30 days after the transfer takes place. The present registrant will continue to be responsible for all fees and penalties until the Department has been notified of any change in ownership.

Attachment G
NYSDEC Remediation Database Information

Environmental Remediation Databases Details

Site Record

Document Repository

Site-related documents are available for review through the DECInfo Locator on line at [DECInfoLocator](#)

Administrative Information

Site Name: Hudson River PCB Sediments

Site Code: 546031

Program: State Superfund Program

Classification: 02

EPA ID Number:

Location

DEC Region: 5

Address: Hudson River, Hudson Falls-NYC Battery

City: Zip: 12180

County:Saratoga

Latitude: 43.286475666

Longitude: -73.595363441

Site Type:

Estimated Size: 0 Acres

Site Owner(s) and Operator(s)

Current Owner Name: New York State

Current Owner(s) Address:

,ZZ,

Current Owner Name: STATE OF NEW YORK

Current Owner(s) Address:

,ZZ,

Owner(s) during disposal: STATE OF NEW YORK

Current On-Site Operator: NYS Department of Transportation

Stated Operator(s) Address: State Campus - Building 5

Albany,NY 12233

Site Document Repository

Name: US Epa

Address: 187 Wolf road

colonie,NY

Hazardous Waste Disposal Period

From: 1946 **To:** present

Site Description

Site Location: This National Priorities List site includes the nearly 200-mile stretch of the Hudson River that extends from Hudson Falls in Washington County to the Battery in New York City. The river is part of the Champlain Canal between Fort Edward and Waterford. EPA is the lead agency for the investigation and cleanup of the site. **Site Features:** The site includes the main stem of the Hudson River, as well as the associated flood plains, river banks, riverine fringing wetlands, and backwater areas. **Current zoning / uses:** The river is currently used for recreation, transportation, and as a source of water for drinking and other purposes. The river floodplain areas include all types of land uses, from passive / recreational to residential to commercial / industrial. **Historical uses:** The General Electric Company (GE) discharged PCBs into the river from two capacitor manufacturing plants located in Hudson Falls and Fort Edward starting sometime in 1946. Previous investigations identified 40 areas or 'hot spots' in the upper Hudson that had sediments contaminated with greater than 50 ppm of PCBs. Also included in the definition of this site are five Remnant Deposits or river sediment areas that were exposed when the level of the river was lowered when the Fort Edward Dam was removed in 1973. EPA issued a Record of Decision (ROD) for this National Priorities List site on September 25, 1984 which included: in-place containment of the Remnant Deposits; evaluation of downstream domestic water quality at Waterford, New York; and interim "No Action" as to the PCB-contaminated river sediment. The 1984 ROD indicated that both the No Action decision for the river sediments and the containment remedy for the Remnant Deposits might be reexamined by EPA in the future. The containment remedy for the Remnant Deposits was performed by GE under a 1990 Consent Decree with EPA. In addition, in 1990, NYSDEC completed the evaluation of downstream domestic water quality at Waterford, New York, which concluded that PCB concentrations were below analytical detection limits after treatment and met standards applicable to public water supplies. In December 1989, EPA announced its decision to initiate a detailed Reassessment Remedial Investigation/Feasibility Study (RI/FS) of the September 1984 decision concerning the PCB contaminated Hudson River sediments. The Reassessment culminated with EPA's issuance of a second ROD for the site in February 2002 which included the dredging of an estimated 2.65 million cubic yards of PCB contaminated sediments from the Upper Hudson River (between Fort Edward and Troy), which was estimated in the ROD to contain about 66,300 kilograms of total PCBs (approximately 65% of the total PCB mass estimated to be present within the Upper Hudson River). The ROD also identified further evaluation of PCB contamination in the flood plains concurrent with the design phase of the project. EPA issued a series of Orders to GE for performance of the engineering design for the project. Phase 1 dredging commenced in May 2009, and was completed in October 2009. After completion of Phase 1, EPA reviewed the environmental monitoring and operational data to determine the changes to the project standards and to project design specifications for Phase 2. The changes to the project for Phase 2 were provided to GE in December 2010. GE, in accordance with the Consent Decree for the site, opted to implement Phase 2 of the remedy on 12/31/10. Construction work for Phase 2 of the remedial project started in 2011, and was completed in 2016. Dredging was completed in fall 2015; habitat reconstruction was completed in 2016. Facility decommissioning was performed in 2016. For more information on the Hudson River Fish advisory, copy and paste this link into a web browser: https://www.health.ny.gov/environmental/outdoors/fish/hudson_river/advisory_outreach_project/

Contaminants of Concern (Including Materials Disposed)

Contaminant Name/Type

polychlorinated biphenyls (PCB)

PCB aroclor 1254

PCB aroclor 1016

cadmium

lead

PCB aroclor 1242

Site Environmental Assessment

Nature and extent of contamination: **Contaminants:** The primary constituent of concern is PCBs, discharged from two GE capacitor plants in Hudson Falls and Fort Edward. The upstream extent of contamination is the portion of the river immediately above the Bakers Falls Dam at the GE Hudson Falls plant site. The downstream extent of contamination is the Atlantic Ocean. The commercial mixtures of PCBs discharged from the two GE plant sites changed over time; initially aroclor 1254, changing to aroclor 1242 and then to aroclor 1016. **Contaminant Concentrations:** PCBs have been found in excess of standards, criteria and guidance concentrations (SCGs) in sediments, surface water, biota, air, and soils at the Hudson River PCBs site. The primary sources at the plant sites have been almost completely abated through remedial work at the plant sites; as a result, the primary source of PCB to the surface water and biota of the river are the contaminated sediments in the river south of the plant sites. Prior to remediation of the Upper Hudson River from 2009 to 2016, PCB concentrations in sediment range from non-detect to greater than one percent PCB (> 10,000 parts per million). In surface water typically concentrations range from 2 nanograms per liter (ng/l or parts per trillion) to 100 ng/l, except at times of high flow when scour-driven remobilization of contaminated sediments can cause much higher concentrations in excess of 1 microgram per liter (1 ug/l or part per billion). Investigations are underway to determine the extent of floodplain impacts. To date, PCB concentrations in excess of 500 milligrams per kilogram (mg/kg or part per million) have been found in limited areas. The nature and extent of floodplain soil contamination has not yet been established. The Lower Hudson portion of the NPL site has not be fully investigated to date. **Significant threat:** PCB contamination in the Hudson River sediments continue to pose a significant threat to human health and/or the environment. Concentrations in PCBs in biota directly attributable to the waste disposal at the site have led the Department of Health to recommend that human consumption of biota be limited over a substantial portion of the Hudson River between Hudson Falls and the Battery in New York City. In the upper Hudson, the fishery is catch and release only, and the NYSDOH advisory is to eat none. To see the fish consumption advisories, go to: <https://www.health.ny.gov/publications/2794.pdf> and https://www.health.ny.gov/environmental/outdoors/fish/hudson_river/advisory_outreach_project/ The disposal of PCB into the Hudson River has also led to significant environmental damage as defined in 6 NYCRR Part 375. This site has been included in the Federal National Priorities List (NPL).

Site Health Assessment

Consumption of fish is the major potential route of human exposure to PCBs from this site. Because of site impacts, most fish from the Hudson River downstream of Hudson Falls have elevated PCB levels. Fishing is restricted to catch and release, with a "eat none" advisory for fish consumption, from Hudson Falls to Troy. In addition, there are advisories ("eat none" or "eat no more than 1 meal per month") on consumption of several fish species caught from the Hudson River below the Troy Dam to New York Harbor. People may come into contact with contaminants present in the shallow river sediments while entering or exiting the river during recreational activities, and may also come into contact with contaminants present in floodplain soils. This direct contact route of exposure is present primarily in the upper Hudson between Hudson Falls and Troy. GE under USEPA and State oversight has taken actions at several properties along the Hudson River to address PCB contaminated floodplain soils between Hudson Falls and Troy. These actions vary from deploying signs to installing various covers and are intended to reduce exposures to PCBs in floodplain soils until a permanent remedy is developed. Additionally, a remedial investigation to address floodplain soils in the Upper Hudson River Floodplain under USEPA and State oversight is now underway.

For more information: [E-mail Us](#)

[Refine Current Search](#)